



Vimmerby

Photo: Astrid Lindgrens Värld/Vimmerby Tourist office



I99pema/CC BY-SA 4.0/Wikimedia



Shivam Kumar/Unsplash



Allie_Caulfield/CC BY 2.0/Flickr

Renowned as the beloved hometown of Astrid Lindgren, the celebrated author of Pippi Longstocking, Vimmerby invites visitors to explore its enchanting streets, dotted with historic architecture and surrounded by the lush landscapes of Småland. Beyond its literary connections, the town offers a variety of experiences, from vibrant markets to charming cafés, making it a perfect destination for those seeking a blend of cultural immersion and natural beauty.

Featured



Vimmerby Adventure

Vimmerby Adventure invites families to a thrilling experience with an array ...

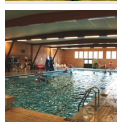

Gullringens Simhall

In Gullringen, 15 minutes north of Vimmerby, you'll find the municipality's ...



Kalles Lek & Lattjo

Kalles Lek och Lattjo is a large playground where both children and adults c...



Åbro Brewery

Åbro Bryggeri is Sweden's oldest family-run brewery and one of Europe's most...

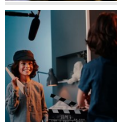

Filmbyn Småland

At Filmbyn (Film Village), you can experience scenes from classical children...

Top 5



Astrid Lindgren's World

Astrid Lindgren's World, Sweden's largest open-air theatre, unfolds a magica...



Astrid Lindgren's Näs

Astrid Lindgren's childhood home is the farm in Näs. The old vicarage now ho...

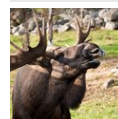

Virum Moose Park

Come and see moose and deer in their natural habitat. Climb on board the saf...



Bullerbyn

The three small houses in Sevedstorp were the inspiration for Astrid Lindgre...



Katthult

Just 23 kilometres west of Vimmerby lies Katthult, known for being the setti...

THE CITY



Vimmerby Tourist office

Although its exact year of foundation is unknown, what we do know is that Vimmerby is one of the oldest towns in Sweden.

Vimmerby Old Town is best experienced by taking a stroll along Storgatan. Still today, it's not just the historical centre of Vimmerby, but also the heart of the modern town centre. This is a street brought to life by people and for people, with carefully restored living quarters, painted blue, red, green, yellow, and terracotta, shops with leaning floorboards, asymmetrical walls, and low ceilings but with a variety of goods of the modern world. Storgatan—in the same location since the Middle Ages—is a shining example of how conservation and renewal can unite and complement each other.

Each summer, a 'Summer Square' is set up where many people gather to enjoy sunny outdoor cafés, games, shopping, and entertainment.

ASTRID LINDGREN



Vimmerby Tourist office

- Astrid Lindgren (1907 - 2002)

Astrid Lindgren was born on 14 November 1907 in Näs, on a farm on the outskirts of Vimmerby. Astrid had three sisters and brothers. Astrid's father, Samuel August, was a farmer. Her mother was called Hanna.

Perhaps the most important thing when writing about Astrid's happy childhood is the fact that her mother and father loved each other deeply. Samuel was only 13 years old when he saw Hanna for the very first time; he fell in love straight away; a love that lasted the rest of his life. Astrid says that it felt so safe having them as parents, knowing they cared for one another so much and that they were always there for the children. They let them play happily and freely and were always around when they were needed.

Both of Astrid Lindgren's parents were nice and unusual people. But her father was very special. He was not only a warm and caring human being who was liked by everybody, but he was also a happy person especially when he was with his Anna. To be able to live so very close to such a person, filled with warmth and joy, can provide a child with a fundamental belief that life is wonderful. And that is what Astrid Lindgren shows us in nearly all of her books.

Astrid Lindgren collects almost all her narrative desires and her happiness from her childhood. In those days, there was no TV or radio, you socialised with people who lived in the neighbourhood.

It was in Vimmerby where Astrid found most of her inspiration. This is where police constable Björk walks the misty summer streets in Master Detective Blomkvist. This is where Mardie and Alva go shopping. This is where Pippi Longstocking goes from one shop to the next with her bag full of gold coins. This is where Emil goes to the market and gets himself a horse. This is where the battles between the Red and White Roses take place. In one book after another, Astrid Lindgren has thought of this picturesque town with its wooden houses, steep alleys, and tiled streets. And her books show how much she likes it. Because it is when she begins to describe the small undulating alleys, a special atmosphere builds up in her narrative.

But what kind of little girl was Astrid? She was very lively and inventive, people who knew her back then tell us. It was fun playing with her because she always thought of games to play. One of her best friends she describes in the Mardie books. Ann-Marie is Mardie. Ann-Marie describes Astrid as a very nimble person who when little loved to climb trees. When they had their P.E. classes Astrid could climb up to the roof like a monkey. Mardie and Mia dare each other to climb the roof of the schoolhouse. And in the book Katy in Italy Katy has to walk the gutter as she has forgotten the door key.

When she was 18, her childhood and adolescence were ended because of her pregnancy. In those days, it was a scandal to become pregnant

without being married. And Astrid had no wish to marry the father of the child. To escape the gossip she left her home and went to Stockholm. She took courses to become a secretary and started to work in an office. But being a single mother back then was extremely difficult. There were no day-care centres. Astrid had to send her son to a foster home until she could take care of him.

When Astrid was 23 years old she had found the man she wanted to marry. His name was Sture Lindgren and he was her boss. In the spring of 1931, Astrid Ericsson became Mrs. Astrid Lindgren. Three years later when her son Lasse was 4½ years old, they got a girl, Karin. When Astrid was 41 Lasse got married and moved away from home. When she was 44 her husband, Sture, died.

Astrid continued to work at Rabén and Sjögren for many years as an editor and soon started to work with children's literature even from a publishing point of view. Her first break as a writer came with her book about Pippi Longstocking, and the rest is as you know, history.

DO & SEE



Vimmerby Tourist office

Astrid Lindgren's Vimmerby is perhaps 'Sweden's most playful destination', and for good reasons too. One of the many places you'll find here is Astrid Lindgren's World, where Astrid Lindgren's characters come to life. Just outside of Vimmerby, you'll also find the real Katthult as well as Bullerby, where the films were made. Why not visit her childhood home situated just a short walk from the town centre? There is, of course, a whole lot more to discover, for both young and old.

Astrid Lindgren's World



Astrid Lindgren's World, Sweden's largest open-air theatre, unfolds a magical realm where specially crafted plays, inspired by Astrid Lindgren's timeless

stories, come to life daily. This enchanting destination offers visitors a unique opportunity to interact with beloved characters such as Pippi Longstocking, Karlsson, Emil, and many more favourites.

Photo: Vimmerby Turistbyrå

Address: Vimmerby, Sweden

Opening hours: Check website for opening hours

Phone: +46 492 798 00

Internet: astridlindgrensvarld.se/en

Email: info@astridlindgrensvarld.se

Astrid Lindgren's Näs



Astrid Lindgren's childhood home is the farm in Näs. The old vicarage now houses a Knowledge Centre and a museum. In the extensive exhibition, 'The Whole World's Astrid Lindgren', you can follow the story of Astrid Lindgren from her childhood at Näs to becoming a world-renowned author.

Photo: Vimmerby Turistbyrå

Address: Prästgårdsgatan 24, Vimmerby

Phone: +46 492 56 68 00

Internet: astridlindgrensnas.se

Email: info@astridlindgrensnas.se

Virum Moose Park

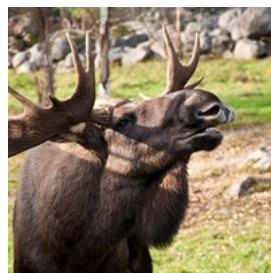

Come and see moose and deer in their natural habitat. Climb on board the safari vehicle and take a guided tour of the park's beautiful surroundings. You'll be able to get very close to the animals for an unforgettable experience. And in the 'Älglogen', you can enjoy a coffee break.

Photo: Vimmerby Turistbyrå

Address: Össebo 520, Vimmerby

Phone: +46 492 501 01 17

Internet: www.virummoosepark.com/en/home

Email: info@virummoosepark.se

Bullerbyn



The three small houses in Sevedstorp were the inspiration for Astrid Lindgren's books about the Bullerby Children. In the summertime, the village comes to life, with different animals, and

fun activities. In one of the barns, you'll find Café Sörgården where waffles, Swedish cheesecake, and other goodies are served.

Photo: Vimmerby Turistbyrå

Address: Sevedstorp 125, Mariannelund

Opening hours: 10-30 June: 11am-5pm, 1 July-12 August: 10am-6pm. 14 August-26 August: 11am-5pm, closed on Midsummer's Eve

Internet: www.astridsbullenby.se

Katthult



Just 23 kilometres west of Vimmerby lies Katthult, known for being the setting of the beloved Emil films. Wander through cherry trees, lilac

bushes, and iconic structures like the main house, barn, storeroom, servant's house, and more, all mirroring Astrid Lindgren's stories. Explore the woodshed, meet farm animals, and step into Katthultsboden, a shop offering souvenirs, ice cream, and drinks.

The farm, except for the inhabited main house, is open for exploration, revealing a workshop, Alfred the Servant's house, the outhouse, and a spacious cellar.

Photo: Vimmerby Turistbyrå

Address: Gibberyd, Rumskulla

Opening hours: Open daily from June 23 to August 25 (10am-6pm)

Internet: www.katthult.se/en/home

Email: info@katthult.se

Vimmerby Adventure



Vimmerby Adventure invites families to a thrilling experience with an array of exciting activities. From pedal boats and minigolf to water balls, the adventure park offers diverse amusements for all ages. Adventure seekers can navigate high and low ramp courses, adding an extra layer of excitement to the visit. The highlight is the 450-meter-long zipline, providing an exhilarating journey through the air.

Photo: Vimmerby Adventure

Address: Kåbbo 110, Södra Vi

Phone: +46 73 386 86 58

Internet: www.vimmerbyadventure.com

Email: info@vimmerbyadventure.com

Smalspåret — Scandinavia's longest narrow-gauge railway



The narrow-gauge railway is Sweden's longest historical treasure. The Hultsfred-Västervik line was finished in 1879 and was in service until 1984. During the summertime, you can once again experience the sensation of riding the 50s-style orange-n-gold railcars. A trip that stretches over 70km, from the forests of Småland in the west, past lakes, through small communities and agricultural areas out to the archipelago in the east.

Photo: Vimmerby Turistbyrå

Address: Hultsfred-Västervik

Internet: smalsparet.com

Email: info@smalsparet.com

Eriksgården Vimmerby



Take the chance and stay at a horse farm on your visit to Vimmerby. Delight in an extraordinary forest experience as the whole family enjoys guided

horse and cart rides through the idyllic natural surroundings of Småland. In the winter, if the snow blankets the landscape, they offer exhilarating sled rides, providing a magical and seasonal addition to the range of activities available at this charming farm.

Photo: Vimmerby Turistbyrå

Address: Fjälster 610, Vimmerby

Opening hours: Open all year round. Call to make reservations.

Phone: +46 70 245 33 17

Internet: www.eriksgardenvimmerby.se/en

Email: annelie@eriksgardenvimmerby.se

MX World Collection



Welcome to one of the largest museums for those who like motorcycles in general and motocross in particular. MX World

Collection boasts a blend of unique technical innovations and bikes that have won World Championships, ridden by the great sporting legends of Motocross and Enduro.

Photo: Vimmerby Turistbyrå

Address: Förrådsgatan 9, Vimmerby

Opening hours: Mon-Fri 9am-3pm, Sat & Sun closed

Phone: +46 492 122 10

Internet: www.instagram.com/mxworldcollection

Email: mxworld@mxworld.se

Swimming Areas



Swimming, sunning, relaxing, and, perhaps, playing next to a beautiful inland lake is what many people dream of on a beautiful summer's day.

In the surroundings of Vimmerby, there are lots of small lakes ideal for swimming and fishing. At several of these lakes, the local council has set up leisure areas with sandy beaches and jetties.

Photo: Vimmerby Turistbyrå

Address: Vimmerby

Filmbyn Småland

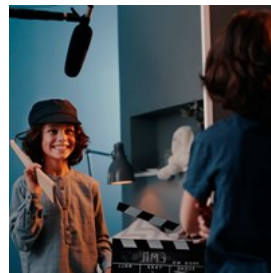

At Filmbyn (Film Village), you can experience scenes from classical children's films, e.g. Emil in Lönneberga, the Bullerby Children, and

Pippi Longstocking. Step into the world of film via a magical exhibition, created in the spirit of Astrid Lindgren. You'll see classical film clips, original props, and sing along with movie music. While you're there, you might like to visit its café, shop and one or other of the 12 filming locations nearby, such as Katthult and Bullerby.

Photo: Filmbyn Småland

Address: Spilhammarvägen 4, Mariannelund

Phone: +46 496 216 91

Internet: filmbyn.se

Email: info@filmbyn.se

Visans Skepp



On the picturesque shores of the old mill pond in Storebro, approximately 12 kilometres south of Vimmerby, stands the monument 'Visans Skepp' (Ship of Songs). Built between 1978 and 1988, this unique monument comprises 20 rune stones, ranging from 1.8 to 3.4 metres in height. Each stone bears inscriptions of 40 of Sweden's most beautiful songs from the 20th century, creating a harmonious celebration of the nation's musical heritage against the backdrop of Storebro's historic industrial landscape.

Photo: Vimmerby Turistbyrå
Address: Rektorsvägen 1, Storebro

Åbro Brewery

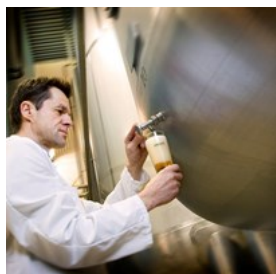

Åbro Bryggeri is Sweden's oldest family-run brewery and one of Europe's most modern. Since 1856, Åbro Bryggeri has been brewing beer with water from the same spring in Vimmerby. Åbro Bryggeri brews a number of beers, such as the flagship Åbro Original and the premium series Bryggmästarens.

Get to know the history and production through a guided tour or visit the restaurant Bryggghuset and experience the new microbrewery.

Photo: Vimmerby Turistbyrå
Address: Åbrovägen, Vimmerby
Phone: +46 492 165 00
Internet: www.abro.se
Email: info@abro.se

Astrid Lindgren Statue



Take a moment to sit on the chair opposite the bronze statue of Astrid Lindgren in the main square of Vimmerby. Crafted by the artist

Marie-Louise Ekman and unveiled in 2007, the statue captures Astrid in her workroom, seated at her typewriter. The patinated bronze sculpture not only pays tribute to the beloved author but also invites visitors to share a symbolic moment with the literary icon in the heart of Vimmerby.

Photo: Vimmerby Turistbyrå
Address: Stora Torget, Vimmerby

Rumskulla Oak



The Rumskulla oak, also known as the Kvill oak, is an oak tree near Norra Kvill National Park in Vimmerby. It is a fine example of one of

Europe's oldest and largest trees with an estimated age of 850 to 1,000 years. Proudly surviving the ages, it is a rare and magnificent representative of Sweden's dwindling population of significant ancient trees, with a circumference measuring an impressive 13 meters.

Photo: Vimmerby Turistbyrå
Address: Rumskulla, Vimmerby
Opening hours: 24/7

Nightingale Museum

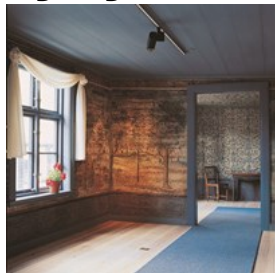

Cultural history museum housed in an 18th-century timber dwelling with original Baroque ornamentation. One exhibition is devoted to

the graveyard at Gästgivarhagen on the outskirts of town. Some items have been restored and are now exhibited at the museum. There are several themed exhibitions during the year, visit the homepage to find out what exhibition is shown right now.

Photo: Vimmerby Turistbyrå

Address: Sevedegatan 43, Vimmerby

Phone: +46 492 76 94 59

Internet: www.vimmerby.se/naktergalen

Kalles Lek & Lattjo



Kalles Lek och Lattjo is a large playground where both children and adults can unleash their playful spirits. The indoor facility boasts an array of

entertaining features, including climbing frames, ball pits, tunnels, trampolines, ball cannons, and exhilarating slides. Here, imagination takes the lead, inviting visitors to embark on exciting adventures and overcome various challenges.

Photo: Vimmerby Turistbyrå

Address: Vimmerbyallén 1, Vimmerby

Opening hours: Daily 10am-6pm

Phone: +46 492 107 50

Internet: www.kalleslekochlattjo.se

Email: info@kalleslekochlattjo.se

Gullringens Simhall



In Gullringen, 15 minutes north of Vimmerby, you'll find the municipality's swimming hall with its 25m pool and a smaller children's pool. There's

also a gym, sauna, massage chair, solarium, and cafeteria. Alongside the swimming hall, there are two tennis courts for hire.

Photo: Vimmerby Turistbyrå

Address: Idrottsgatan 24, Gullringen

Phone: +46 76 022 38 74

Internet: www.gullringenssimhall.eu

DINING



Vimmerby Tourist office

What comes to mind when we mention Småland's traditional food? Emil in Lönneberga's 'Tabberas', perhaps? Maybe it's cheesecake from Frödinge? Perhaps, you've even tried Småland's own isterband (smoked sausage), raggmunk (potato pancakes), or kroppkakor (stuffed potato dumplings)?

Vimmerby, with its diverse dining scene, beckons you to savour these delectable flavours at a variety of restaurants, cafés, and bistros.

Brygghuset

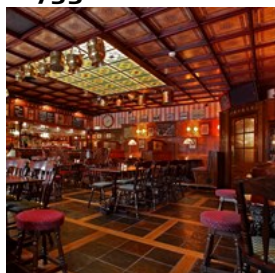

Brygghuset is a perfect destination for those who appreciate a rich variety of flavours in both beverages and gourmet delights. Along with an extensive selection of beers and whiskies, this gastropub presents a delightful array of dishes—from burgers and steaks to pumpkin risotto, schnitzel, and roasted duck breast.

Photo: Vimmerby Turistbyrå
Address: Åbrovägen 13, Vimmerby
Phone: +46 492 753 80
Internet: www.brygghuset.nu
Email: info@brygghuset.nu

Astrid Lindgrens World Restaurants

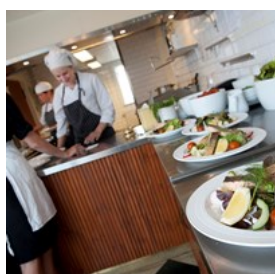

In Astrid Lindgren's World, there are several restaurants and cafés to choose from, all serving good wholesome food. There is no pre-fabricated

or fast food in the park. Instead, the restaurants use locally produced goods and recipes. Naturally, you can find both meatballs and pancakes on the menu.

Photo: Vimmerby Turistbyrå
Address: Lundgatan, Vimmerby
Internet: astridlindgrensvarld.se/en/
Email: info@astridlindgrensvarld.se

Mossebo Guesthouse



Board and lodgings in beautiful surroundings, with a touch of the 1600s. Mossebo is situated just outside Astrid Lindgren's Vimmerby. The guesthouse serves traditional Swedish food with

local produce, such as lamb and fish, together with touches from other countries and modern cuisine. Seating both in and outside.

Photo: Vimmerby Turistbyrå
Address: Mossebo 121, Vimmerby
Phone: +46 492 910 16

Monte Carlo



The largest restaurant and pizzeria in town offering an array of delectable options, from pizzas and kebabs to a diverse à la carte menu

featuring pasta and salads. Why not try the house speciality—Souvlaki served with French fries, Greek salad, and tzatziki?

Photo: Vimmerby Turistbyrå
Address: Falkängsgatan 1, Vimmerby
Opening hours: Mon-Thu 11am-9pm, Fri 11am-10pm, Sat noon-10pm, Sun noon-9pm
Phone: +46 492 144 25
Email: restaurangmontecarlo@gmail.com

Vimmerby Stadshotell



Vimmerby Stadshotell is the restaurant in the centre square of Vimmerby, within the same building as the hotel. The kitchen serves

classic dishes with modern touches and focuses on local favourites. With local produce, the menus are seasonally adjusted.

Photo: Vimmerby Stadshotell
Address: Stora torget 9, Vimmerby
Phone: +46 492 121 00
Internet: www.vimmerbystadshotell.se
Email: restaurang@vimmerbystadshotell.se

Prime

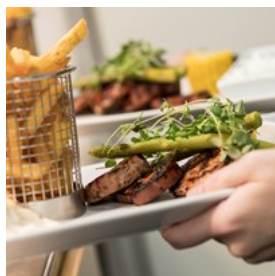

This American Steakhouse—the only one in Vimmerby—focuses on grilled quality meat and homemade burgers. The menu is large and guests can choose between different sizes of meats and different side orders. Plus, fish, vegetarian, vegan dishes, and a children's menu.

Photo: Hotell Ronja/Restaurang Prime
Address: Stora Mässhallsgatan 16, Vimmerby
Phone: +46 492 167 00
Internet: www.hotellronja.se
Email: info@clubprime.se
More Info: At Hotell Ronja

Thai Fu Qing

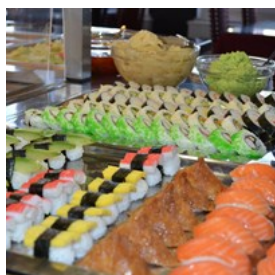

With a view of Vimmerby's main square Torg, Thai Fu Qing tantalises your taste buds with an extensive selection of dishes hailing from Thai, Chinese, Japanese, and Mongolian cuisines. Whether you prefer the convenience of a buffet or the personalized touch of à la carte, Thai Fu Qing offers a well-rounded menu that caters to various preferences.

Photo: Vimmerby Turistbyrå
Address: Stora Torget 2, Vimmerby
Opening hours: Mon–Thu 3pm–9:30pm, Fri 1pm–10pm, Sat noon–10pm, Sun noon–9pm
Phone: +46 492 122 07

CAFÉS



Vimmerby Tourist office

Vimmerby has several year-round open cafés. When summer comes, there are many more options available, and at a closer look, you'll notice that each one has its own speciality and they complement each other in an exemplary manner.

Ingebo Hagar



In the village of Ingebo, in an old house from the 1850s, you'll find a lovely organic café and restaurant - Ekocafé. Here you can enjoy

homemade dishes such as hamburgers, wood-fired pizzas, cakes, and other tasty dishes and pastries. Everything in the café is homemade, organic, eco-labeled, locally produced and in season. The vegetables, herbs, and flowers are grown in the farm's garden and greenhouse.

In the farm shop, you'll find, amongst other things, wool products and lamb skins from the village's KRAV-accredited sheep farm.

Photo: Emma Jansson
Address: Ingebo 107, Vimmerby
Phone: +46 70 658 32 12
Internet: www.ingebohagar.com/english.html

Bakfickan



In the middle of town by Stora Torget, you'll find Bakfickan. Enjoy the freshly made breakfast, pastries, rolls, and cakes. The café also serves tasty salads and sandwiches that are equally good for a picnic. Sit down inside or outside and enjoy the view across the town centre.

Photo: Vimmerby Turistbyrå

Address: Stora torget 5, Vimmerby

Opening hours: Mon-Fri 8:30am-6pm, Sat 9:30am-3pm, Sun closed

Phone: +46 492 139 05

Internet: bakfickankonditori.se

Email: koje@live.se

Café Kröngården



Summer café nestled by the beautiful Lake Krön, offering homemade pastries, drinks, ice cream, fika bread, and the popular shrimp

sandwich.

Photo: Vimmerby Turistbyrå

Address: Kröngårdsvägen 11, Vimmerby

Phone: +46 70 604 79 86

Internet: cafekrongarden.se/en

Email: cafe-krongarden@outlook.com

Frödinge Ostkakebod



Indulge in a delightful experience at Frödinge Ostkakebod, a charming café located near Frödinge Dairy, renowned for its famous

Swedish cheesecake crafted since 1955. Open seasonally for a few summer weeks each year,

this cosy establishment offers a tempting array of treats, including the equally beloved sticky chocolate cake and various other delicacies.

Photo: Vimmerby Turistbyrå

Address: Skolgatan 2, Vimmerby

Phone: +46 70 312 26 92

Internet: www.frodinge.se/om-frodinge/ostkakeboden

Email: info@frodinge.se

Café Royal



Situated in the heart of Vimmerby, Café Royal is a charming café with a delightful array of offerings, ranging from aromatic coffee and

tempting cakes to refreshing drinks and an à la carte menu. Whether you're in the mood for a relaxing coffee break, a delectable meal, or a sip of beer, cider, or spirits, Café Royal offers a welcoming environment to satisfy your cravings in central Vimmerby.

Photo: Vimmerby Turistbyrå

Address: Storgatan 42, Vimmerby

Opening hours: Mon-Thu 9am-7pm, Fri 9am-9pm, Sat 9am-7pm, Sun closed

Phone: 0492-28 43 03

Skogens Honungscafé



Relish the sweetness of nature at Skogens Honungscafé, where an array of honey-infused delights awaits. Indulge in the home-baked bread

complemented by a honey buffet, savour the delightful 'Ljunghonungstosca', or treat yourself to the homemade honey ice cream. At this unique café, you can also get a close-up experience with bees and other pollinators, either in their natural habitat or through the

specially designed beehive right in the café.

Photo: Vimmerby Turistbyrå
Address: Flohult 128, Vimmerby
Phone: +46 73 335 20 32
Email: lars@skogenshonung.se

SHOPPING



Vimmerby Tourist office

Despite being a small town, Vimmerby is a real pearl for the avid shopper. Surrounding the main square, you'll find a fine selection of shops. You'll find small branches of the larger chain stores with well-known brands, but above all many unique and genuine small boutiques with gadgets, crafts and antiques that you'll find nowhere else.

Vimmerby Torg and Storgatan



Vimmerby Torg is the heart of the town. Here you will find books and gifts, beauty products and healthy food mixed with fabric and electronics.

From the town center you can follow Storgatan, a street filled with beautiful wooden houses that are home to some of the great selection of stores in the town. If you are looking for sporting equipment, maps, clothing or interior details a stroll down this road will be successful.

Photo: Vimmerby Turistbyrå
Address: Stora torget, Vimmerby

Sandströmshuset



of shoes and women's clothes.

Visit the local and experienced fashion chain that offers classic clothes for both ladies and gentlemen. Downstairs you will find a wide range

Photo: Vimmerby Turistbyrå
Address: Stora Torget 4, Vimmerby

Mariannelunds Karamellkokeri



started in 1929. We make around 25 different varieties, mostly by hand with traditional methods and old, secret recipes.

Stop by and visit one of the oldest confectionery factories in Sweden. In Mariannelund the sweets are still manufactured the way they were when it

Photo: Vimmerby Turistbyrå
Address: Parkgatan 14, Mariannelund
Opening hours: Mon-Fri 8am-4pm. In the summer, also open Sat & Sun
Phone: +46 496 100 63
Internet: www.mariannelundskaramellkokeri.se

TOURIST INFORMATION



Båtsmansbacken/Vimmerby Tourist office

Vimmerby lies at the intersection of Swedish National Roads (SNR) 23/34 and 40 and is about 300 km from Stockholm-Gothenburg-Malmö. The most common and easiest way of getting to Vimmerby is by car. Bus and train are also options but require a little extra planning. Below you find practical information to help you plan and enjoy your visit to Vimmerby.

Pharmacy



Apoteket Hjärtat
Norrtullsgatan 5,
Vimmerby +46 77 140 54
05 Opening hours:
Mon-Fri 9am-6pm, Sat
9:30am-2pm, Sun closed

Photo: Dima Mukhin/Unsplash
Internet: www.apotekhjartat.se

Taxi



Vimmerby Taxi +46 492
120 20

Photo: Maik Winnecke/Unsplash

Travel Centre



is only a five-minute walk.

The travel centre is the hub for public transportation in Vimmerby. Between the travel centre and the main square in Vimmerby

During summer, most trains stop at Astrid Lindgren's World's station. Astrid Lindgren's World is situated about 25 minutes away from the travel centre.

If you are travelling by train:

Two direct services Stockholm-Vimmerby daily and several daily to/from Linköping and Kalmar. Check the Swedish Railways timetable for further information.

Photo: Rasmus 28/CC BY-SA 3.0/Wikimedia(image cropped)
Address: Järnvägsallén 10, Vimmerby
Internet: www.sj.se/en
More Info: www.flixbus.com

Phone

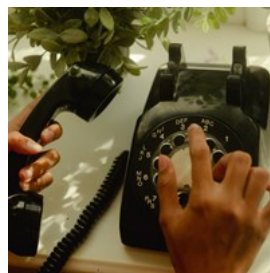

Country code: +46 Area
code: 492

Photo: Wesley Hilario/Unsplash

Electricity



220V/50Hz

Photo: Mike Winkler/Unsplash

Population

8,037 (2023)

Currency

Swedish SEK/crowns

Opening hours

Shops open Mon–Fri 10am–6pm, Sat 10am–2pm.
Department stores and food shops have generous opening hours, and also open on Sundays.

Internet

www.vimmerby.com/en

Newspapers

Vimmerby Tidning: vimmerbytidning.se

Emergency numbers

112

Tourist information

Vimmerby Tourist Office
Rådhuset 1, Vimmerby
+46 492 310 10
Opening hours: Mon–Fri 11am–2pm

[illegible]

A horizontal scale bar with a vertical line at the left end labeled '0' and a vertical line at the right end labeled '5 km'. There are four tick marks between the two main lines, dividing the bar into five equal segments.