



Mishawaka, Indiana

Photo: Taylor_A_Stewart/Shutterstock.com



Chipinlove/Flickr



renee_mcgurk/Flickr



David Wilson/Flickr

Mishawaka is situated in the Michiana area, which encompasses counties in northern Indiana and southern Michigan, and it forms part of the South Bend metropolitan area. Named after a legendary Shawnee Indian princess, the city takes pride in its history and legacy. Nonetheless, Mishawaka is also evolving with the changing times, and the convergence of classic and modern is evident in its architecture, industry, and culinary offerings.

Featured



Battell Park

One of Mishawaka's oldest parks is a worth a stop on the St. Joseph river wa...

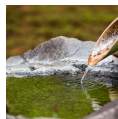

Shiojiri Garden

This strolling garden built to recognize Mishawaka's relationship with its J...



Studebaker National Museum

The Studebaker National Museum highlights the history of the Studebaker Corp...

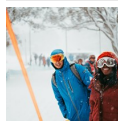

St. Patrick's Park Winter ...

While winters can get rather chilly in Mishawaka, that's no reason for stayi...



The Oliver Mansion and the...

The Oliver Mansion is one of three historic homes owned by the Center for Hi...

Top 5

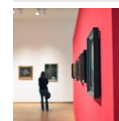

South Bend Museum of Art

Five galleries showcase art from several different cultures, periods, and mo...

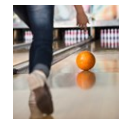

Strikes & Spares Entertain...

Make the most of a rainy day or simply spend an evening with entertainment f...



East Race Waterway

East Race Waterway challenges you to paddle against the stream. No matter if...



Morris Performing Arts Center

In downtown of South Bend you can find a historic arts center with an up-to-...



Hannah Lindahl Children's ...

Interactive exhibits take children on a trip through the history-and prehist...

THE CITY



Derek Jensen/Wikimedia Commons (image cropped)

Local legend supplies the name of Indiana's "Princess City". Its eponym is a legendary Shawnee Native American princess who was abducted and stabbed by Pottawatomie Indian Grey Wolf out of jealousy. Although Mishawaka survived the attack, Grey Wolf was killed by Deadshot, a white trapper whom Mishawaka loved. Mishawaka is memorialized by a bronze marker at Lincoln Park, one of the city's 29 parks.

In the early 1800s, bog iron deposits were discovered, and St. Joseph Iron Works was founded to mine the iron. In 1833, Mishawaka was born out of the convergence of St. Joseph Iron Works with Indiana City and two other small neighboring towns. The iron deposits supplied most of the city's industry until the middle of the 19th century when they exhausted and industry shifted to manufacturing, which remains a major part of Mishawaka's economy.

Major industries located in the area are Dodge Manufacturing Co., Bayer Inc. (healthcare), Nyloncroft (injection molding), and Janco Engineered Products.

Other industry present in Mishawaka are agriculture and transportation. Its situation on the St. Joseph River, on railways and at the intersection of major U.S. Interstates 80 and 90

have made it useful in the transportation of goods across the country. In addition to being home to Bethel College, Mishawaka is also close to Notre Dame University.

DO & SEE



danperry.com/Flickr (image cropped)

A largely residential city, Mishawaka has provided its residents with several outdoor recreational activities with the construction of 29 parks throughout the city. Visit several of them along the city's Riverwalk or get your cultural boost in one of the city's museums and historical sites. Moreover, golf courses as well as a big zoo will keep you busy on your trip.

South Bend Museum of Art

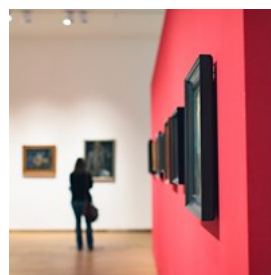

Five galleries showcase art from several different cultures, periods, and movements. The museum with the broad offer of exhibitions also hosts

traveling galleries and several activities throughout the year.

Photo: Ysbrand Cosijn/Shutterstock.com

Address: 120 South St. Joseph Street, South Bend

Opening hours: Wed-Sun 12.00-17.00

Phone: +1 574 235 9102

Internet: www.southbendart.org

Email: info@southbendart.org

Strikes & Spares Entertainment Center



Make the most of a rainy day or simply spend an evening with entertainment for all ages at Strikes & Spares.

Choose between bowling,

bumper cars, go carts, black-light mini golf or billiard and challenge friends and family members for a round of arcade gaming. May the best win!

Photo: George Rudy/Shutterstock.com

Address: 5419 Grape Rd, Mishawaka

Phone: +1 574 243 2695

Internet: www.strikesandspares.us

Email: strikesandspares@gmail.com

East Race Waterway



East Race Waterway challenges you to paddle against the stream. No matter if you're a newbie or an experienced rafter, you'll get anything from

equipment to valuable advice from the helpful staff. Bring your water-proof shoes and prepare to get soaked anyway!

Photo: Michael J. Lane/Wikipedia Commons(image cropped)

Address: 126 N Niles Ave, South Bend

Opening hours: Sat 12.00-17.00; Sun 12.00-16.00

Phone: +1 574 299 4765

Internet: www.sbpark.org

Morris Performing Arts Center

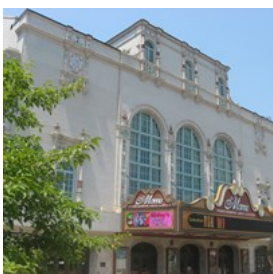

In downtown of South Bend you can find a historic arts center with an up-to-date stage program. Besides world class architecture, the venue offers live premiers, concerts and a

year-round performance program to visitors.

Enjoy a delightful night out!

Photo: Nyttend/Shutterstock.com

Address: 211 N Michigan St, South Bend

Opening hours: Tue-Fri 12.00-17.00

Phone: +1 574 235 9190

Internet: www.morriscenter.org

Email: info@morriscenter.org

Hannah Lindahl Children's Museum



Interactive exhibits take children on a trip through the history-and prehistory-of the Michiana region. Kids will get a hands-on

experience of the world before our time and the life of other nations.

Photo: Ulza/Shutterstock.com

Address: 1402 South Main Street, Mishawaka

Phone: +1 524 254 4540

Internet: www.hlcm.org

Email: director@hlcm.org

Battell Park



One of Mishawaka's oldest parks is a worth a stop on the St. Joseph river walk. It is home to a historic bandshell that hosts live musical and theatrical performances as well as a remarkable rock garden.

Photo: Brent of All People/Wikimedia Commons

Address: 301 West Mishawaka Avenue, Mishawaka

Phone: +1 574 258 1664

Internet: www.mishawaka.in.gov/parksandrecreation

Email: parks@mishawaka.in.gov

St. Patrick's Park Winter Activities



While winters can get rather chilly in Mishawaka, that's no reason for staying in all day. There are several places for outdoor activities in snowy parks and on icy fields. St. Patrick's County Park, for example, is an ideal place for cross-country skiing or hurtling downhill on an innertube. So, get your share of excitement in the snow before you relax with a hot drink in one of the lovely cafes nearby.

Photo: Fezbot2000/Unsplash.com
Address: 50651 Laurel Road, South Bend
Phone: +1 574 277 4828
Internet: www.sjcparks.org/stpats.html
Email: stjosephcountyparks@sjcparks.org

Shiojiri Garden

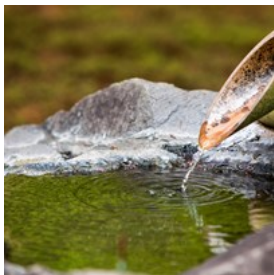

This strolling garden built to recognize Mishawaka's relationship with its Japanese sister-city Shiojiri. It was designed by Shoji Kanaoka, who is also the Landscape Architect for Epcot Center at Disney World in Florida.

Photo: TOMO/Shutterstock.com
Address: 1000 East Mishawaka Avenue, Mishawaka
Phone: +1 574 258 1664
Internet: mishawaka.in.gov/shiojiriniwa

The Oliver Mansion and the Center for History



The Oliver Mansion is one of three historic homes owned by the Center for History, which houses exhibits focused on the St. Joseph Valley Region.

The Oliver Mansion, named Capshaholm, is the

former home of the late J.D. Oliver, a prominent entrepreneur and historical figure in South Bend.

Photo: Jmenard48/Wikimedia Commons
Address: 808 West Washington Street, South Bend
Opening hours: Mon-Sat 10.00-17.00; Sun 12.00-17.00
Phone: +1 574 235 9664
Internet: historymuseumsb.org
Email: info@historymuseumsb.org

Studebaker National Museum



The Studebaker National Museum highlights the history of the Studebaker Corporation and houses over 120 vehicles owned by the museum and the

city of South Bend. This museum will take you through the history of these classic American automobiles.

Photo: Standret/Shutterstock.com
Address: 201 Studebaker National Museum, South Bend
Opening hours: Mon-Sat 10.00-17.00; Sun 12.00-17.00
Phone: +1 574 235 9714
Internet: www.studebakermuseum.org
Email: info@studebakermuseum.org

DINING



bitt24/Shutterstock.com

Ethnic influences are prevalent in Mishawaka's cuisine. Asian restaurants varying from Thai to Vietnamese as well as Italian and Mexican restaurants sit alongside pubs with

mouth-watering burgers. However, American cuisine, both traditional and modern, definitely has its place.

Hana Yori of Japan

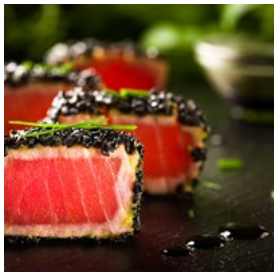

Hana Yori adds a bit of Japan on Mishawaka's culinary map. At the restaurant with the tasteful oriental decor, five chefs will skillfully prepare your personal Teppanyaki choice of fish, meat and fresh vegetables right in front of your eyes. Dinner at Hana Yori promises an experience with a wow-factor.

Photo: nioloxs/Shutterstock.com

Address: 3601 Grape Rd, Mishawaka

Opening hours: Mon-Thu 11.00-14.00; 17.00-21.00; Fri 11.00-14.00; 17.00-22.00; Sat 17.00-22.00; Sun 17.00-21.00

Phone: +1 574 258 5817

Internet: www.hanayori.com

Email: hanayorijapan@hotmail.com

More Info: Reservations are highly recommended

Corndance Tavern



Fresh food, great location, fantastic cocktails and a great atmosphere: a perfect balance of ingredients for a perfect place. If you are

nearby or if you want to go on a night out with your friends, Corndance Tavern is the place for you.

Photo: Brent Hofacker/Shutterstock.com

Address: 1315, 4725 Grape Rd, Mishawaka

Opening hours: Mon-Sat 11.30-15.00; 17.00-22.00; Sun 17.00-21.00

Phone: +1 574 217 7584

Internet: www.corndance.com

Email: info@corndance.com

LaSalle Grill



Fantastic dishes and service - customers always remain satisfied! The kindness of the staff and the variety of food make this place a

mandatory stop if you go to Mishawaka and a usual place to go for the locals.

Photo: Brent Hofacker/Shutterstock.com

Address: 115 W Colfax Ave, South Bend

Opening hours: Mon-Thu 17.00-21.30; Fri-Sat 17.00-22.00

Phone: +1 574 288 1155

Internet: www.lasallegrill.com

Email: info@lasallegrill.com

Cafe Navarre



The restaurant is located in a beautiful building with art nouveau decor in the center of South Bend. Excellent drinks from the bar, lovely service and

delicious dishes (the "foie gras" is very tasty). The prices are consistent with the quality of the restaurant.

Photo: Visionsi/Shutterstock.com

Address: 101 N Michigan St, South Bend

Phone: +1 574 968 8101

Internet: www.cafenavarre.co

Email: info@cafenavarre.co

Uptown Kitchen



Wonderful breakfast restaurant with lots of unique and delicious dishes, including vegan and gluten free options. If you want to have a

morning meal or go for a brunch, this place is great for both.

Photo: Stepanek Photography/Shutterstock.com
Address: 7225 Heritage Square Dr #208, Granger
Opening hours: Mon-Sun 07.00-15.00
Phone: +1 574 968 3030
Internet: www.theuptownkitchen.com
Email: uptowndininggroup@gmail.com

O'Rourke's Public House



The food is tasty, the staff friendly and the atmosphere great (especially on karaoke nights), it seems to be in an authentic Irish pub, a great way to see something different to the typical night out in the USA!

Photo: IsabellaO/Shutterstock.com
Address: 1044 E Angela Blvd #103, South Bend
Opening hours: Mon-Thu 11.00-01.00; Fri-Sat 11.00-03.00; Sun 11.00-24.00
Phone: +1 574 251 0355
Internet: www.orourkessouthbend.com
Email: orourkespubhouse@gmail.com

Papa Vino's



The staff are nice, service outstanding and food mouthwatering, including fresh bread and a large variety of Italian dishes. A perfect place to take your family or your friends out for a meal in Mishawaka.

Photo: Liv friis-larsen/Shutterstock.com
Address: 5110 Edison Lakes Pkwy, Mishawaka
Opening hours: Sun-Thu 11.00-22.00; Fri-Sat 11.00-23.00
Phone: +1 574 271 1692
Internet: www.papavinositaliankitchen.com
Email: pvquestions@qdi.com

Evil Czech Brewery and Public House

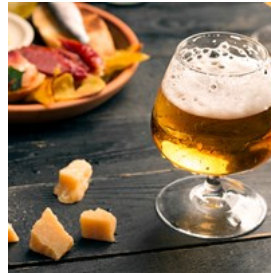

Evil Czech Brewery is a fun place with nice decor and excellent staff! A perfect place for spending a night out with your friends because the food is tasty and served in tapas style, the selection of beers is great and the price is reasonable.

Photo: Civil/Shutterstock.com
Address: 3703 N Main St, Mishawaka
Opening hours: Mon-Thu 11.00-23.00; Fri-Sat 11.00-23.30; Sun 10.00-14.00; 15.00-21.00
Phone: +1 574 855 3070
Internet: www.evilczech.com
Email: info@evilczech.com

Legends of Notre Dame



It's not often that a restaurant can be both classy and comfortable, but Legends fits the bill! The food is really good, especially for burgers, steaks, ribs and desserts, and prepared in a timely manner; the atmosphere is loud and the staff is very polite.

Photo: stockcreations/Shutterstock.com
Address: 100 N Eddy St, Notre Dame
Opening hours: Mon-Wed 11.00-22.00; Thu-Sat 11.00-24.00; Sun 11.00-21.00
Phone: +1 574 631 2582
Internet: www.legends.nd.edu
Email: legends@nd.edu

Bonefish Grill

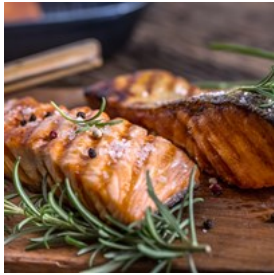

Bonefish Grill is one of the more popular restaurants in Mishawaka. The mixed drinks, appetizers, service and food:

everything is incredible here. Moreover, it offers delicious fish dishes and tasty seafood delicacies.

Photo: Marian Weyo/Shutterstock.com

Address: 620 W Edison Rd, Mishawaka

Opening hours: Mon-Thu 16.00-22.30; Fri 16.00-23.30; Sat 11.00-23.30; Sun 10.00-21.00

Phone: +1 574 259 2663

Internet: www.bonefishgrill.com/locations/in/mishawaka

Cre-Asian



Cre-Asian is a casual-dining Asian fusion restaurant specializing in fresh Vietnamese cuisine. Choose between various soups, different bowls of noodles and exotic desserts such as the Mochi Green Tea ice cream.

Photo: Joshua Resnick/Shutterstock.com

Address: 1639 North Ironwood Drive, Suite 4, South Bend

Opening hours: Mon-Thu 11.00-21.00; Fri-Sat 11.00-22.00

Phone: +1 574 247 3000

Internet: www.creasiansouthbend.com

Email: creasiansouthbend@gmail.com

Doc Pierce's



Doc Pierce's steakhouse was named after an old sign for a former restaurant on the side of the building. So, in the new Doc Pierce's you can

enjoy antique decor in a fresh setting while you dine. Doc's has daily drink specials served up

with classic American comfort favorites.

Photo: stockcreations/Shutterstock.com

Address: 120 North Main Street, Mishawaka

Opening hours: Mon-Thu 11.00-21.30; Fri-Sat 11.00-22.30;

Sun 16.00-21.00

Phone: +1 574 255 7737

Internet: www.docpierces.com

Email: docpierces@sbcglobal.net

CAFÉS



Goran Bogicevic/Shutterstock.com

Coffee houses in the area are generally small, quiet places to escape to on a busy day. You can get a coffee to go on almost every corner or enjoy a nutritious meal at one of the area's popular breakfast spots. Indulge in sumptuous treats and explore the specials of local bakeries.

Berry Star Cafe



Berry Star Cafe is not only a typical cafe, but it also serves juices and smoothies. The fruit is all organic and the variety in the menu will satisfy the

strictest health nut or a sweet tooth. They use all fresh ingredients which you can watch them add and make in front of you, and they also offer healthy powders to add to your drinks, including bee pollen.

Photo: Anna Shepulova/Shutterstock.com

Address: 6501 Grape Rd, Mishawaka

Opening hours: Mon-Sat 10.00-21.00; Sun 11.00-18.00
Internet: www.simon.com/mall/university-park-mall/stores/berry-star-cafe

South Bend Chocolate Cafe



Super fun place to grab a coffee, dab of chocolate and to let the kids play. Ice creams and sorbets are very good. The chocolate shop side has a bunch of samples laying around so you can try them before you buy.

Photo: [matka_Wariatka/Shutterstock.com](#)
Address: 122 S Michigan St, South Bend
Phone: +1 574 287 0725
Internet: www.sbchocolate.com

Metro Diner



Great breakfast place! The food is very interesting and good, the service is fast and friendly and there's a typical diner atmosphere. The prices are reasonable and the menu has a large variety of dishes: coffee, eggs, home fires, toasts, pancakes and biscuits.

Photo: [Karl Allgaeuer/Shutterstock.com](#)
Address: 423 E University Dr, Granger
Opening hours: Mon-Sat 07.00-21.00; Sun 07.00-20.00
Phone: +1 574 655 4088
Internet: www.metrodiner.com/locations/indiana/mishawaka

Victorian Pantry

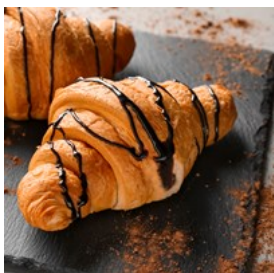

Victorian Pantry emphasizes quality and genuineness in their food. This bistro offers amazing breakfast treats, and prepares coffee, salads,

bagels and high-quality croissants. The atmosphere of this place is great, similar to a cafe but very homey and relaxing.

Photo: [Africa Studio/Shutterstock.com](#)
Address: 12743 Heather Park Dr #108, Granger
Opening hours: Mon-Fri 10.00-17.00; Sat 10.00-14.00
Phone: +1 574 271 7881
Internet: www.victorianpantry.com
Email: focacciabest@gmail.com

Chicory Cafe



Situated on a busy corner in downtown South Bend, Chicory Cafe offers good coffee and amazing food. It's a great place to meet a friend for coffee or lunch; the menu offers salads, soups and a lot of sandwiches and the staff is very courteous and attentive.

Photo: [Oliveshadow/Shutterstock.com](#)
Address: 105 E Jefferson Blvd #103, South Bend
Phone: +1 574 234 1141
Internet: www.chicorycafe.net
Email: chicorycafe@comcast.net

Panera Bread



Always a great place to eat! If you want warm surroundings with delicious coffee, rolls, breads, soups, salads and more then stop by Panera's on Grape Road. This place has a nice atmosphere and a real benefit are the self-serve kiosks that allow you to order without waiting in line.

Photo: [Brent Hofacker&Shutterstock.com](#)
Address: 4310 N Main St, Mishawaka
Opening hours: Mon-Thu 06.00-21.30; Fri-Sat 06.00-22.00; Sun 06.30-22.00

Phone: +1 574 243 0001

Internet: www.locations.panerabread.com/in/mishawaka/4310-n-main-st.html?utm_medium=display-ad&utm_source=paid-digital&utm_campaign=yext&utm_content=local-search

Email: cafe1076@panerabread.com

Peggs



Great food with a relaxed atmosphere, Peggs is a nice place for breakfast and lunch with friends or family. The menu is

unusual and you can choose from a lot of attractive and delicious dishes; the service is also very good.

Photo: Oleksandra Naumenko/Shutterstock.com

Address: 127 S Michigan St, South Bend

Opening hours: Mon-Fri 06.00-14.00; Sat-Sun 07.00-14.00

Phone: +1 574 520 1777

Internet: www.peggssouthbend.com

Email: contactus@peggssouthbend.com

The General Deli & Cafe



Have you ever been to this cafe? You should certainly check it out because the menu offers a large variety of food: classic sandwiches, fresh

salads, homemade soups, whatever you want for a fast breakfast or even a lunch with your friends.

Photo: Marian Weyo/Shutterstock.com

Address: 609 E Jefferson Blvd, South Bend

Opening hours: Mon-Fri 07.00-19.00; Sat 09.00-19.00; Sun 09.00-17.00

Phone: +1 574 286 4193

Internet: www.thegeneraldeli.com

Email: www.facebook.com/thegeneraldeli

American Pancake House



This Pancake House is a fantastic place to have breakfast and a cup of coffee. As this is also a favorite spot for locals, mind that it can get

pretty busy, especially in the mornings. But once you have tasted the soft bakeries and warm beverages you'll see that it's worth the wait.

Photo: Ivana Lalicki/Shutterstock.com

Address: 1008 West McKinley Avenue, Mishawaka

Opening hours: Mon-Sun 6.00-16.00

Phone: +1 574 256 7220

Internet: www.americanpancakehouse.net

Curve Cafe



Located on the curve of Lincolnway East, Curve Cafe offers breakfast classics like stuffed French toast, biscuits and

gravy, and a variety of omelettes. The coffee place is well-known for its regular specials and the relaxed, family-friendly atmosphere.

Photo: kuvona/Shutterstock.com

Address: 3407 Lincolnway East, Mishawaka

Opening hours: Mon-Thu 5.30-14.00; Fri 5.30-20.00; Sat-Sun 5.30-14.00

Phone: +1 574 252 5800

Internet: www.curvecafe.com

Allie's Cafe

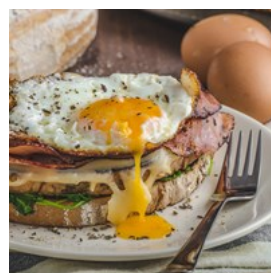

Breakfast and lunch are served six days a week with continuously changing specials.

Alongside some of Allie's specialties such as

Breakfast Tacos, the Grilled Egg Melt, also

classics like the mouthwatering Buffalo Burger are served.

Photo: Stepanek Photography/Shutterstock.com

Address: 2323 Mishawaka Avenue, South Bend

Opening hours: Tue-Sat 06.00-15.00; Sun 06.00-14.00

Phone: +1 574 232 9520

Internet: www.alliescafe.com

Email: hlbb789@att.net

BARS & NIGHTLIFE



Jacob Lund/Shutterstock.com

While sports bars and laid back lounges are more prevalent in Mishawaka and South Bend, there are also a couple of classy bars nightclubs to be found. The Club Fever is clearly one of the more notable ones and many bars also double as live music venues.

The Drop Comedy Club



If you're looking for some good laughs, drop into, well, The Drop. Have some casual fries and burgers with the stand-up on stage and prepare for some true knee-slappers. The monthly program features celebrities as well as local heroes and if you happen to be an aspiring comedian yourself, use the Tuesday Open Mic night to show off your own skills.

Photo: Nejron Photo/Shutterstock.com

Address: 822 S Lafayette Blvd, South Bend

Opening hours: Tue-Fri 20.00-23.00; Sat 19.00-24.00

Phone: +1 574 222 2639

Internet: www.thedropcomedyclub.com

Email: thedropcomedyclub@yahoo.com

Smokestack Brew

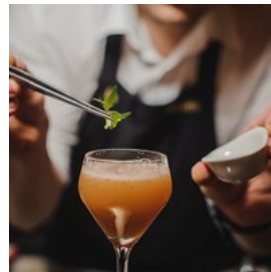

Look forward to an evening of sports and entertainment at Smokestack Brew and if you're lucky, you might even catch a show of local

act. Bring your forks for the Friday and Saturday night Omlette bar and prepare for an extraordinary bar menu featuring Espresso Martini or The Dirty Dirty. Definitely no place for bored faces.

Photo: Maksim Fesenko/Shutterstock.com

Address: 100 Center St, Mishawaka

Opening hours: Tue-Thu 16.00-23.00; Fri 16.00-02.00; Sat 12.00-02.00

Phone: +1 574 520 1060

Internet: www.smokestackbrew.com

Email: smokestackkip@gmail.com

Fiddler's Hearth



Get a feel good sensation in the cozy setting of this South Bend Irish Public House. Warm your finger over the central fireplace on a snowy winter's eve

or drop by during summer and enjoy a cool Guinness on their outside terrace. Next to traditional dishes from the Emerald Isle, you can always catch some old music or acoustics session in the Fiddler's Hearth.

Photo: littlenySTOCK/Shutterstock.com

Address: 127 N Main St, South Bend

Opening hours: Mon-Tue 11.00-23.00; Wed-Thu 11.00-24.00; Fri-Sat 11.00-01.00; Sun 11.00-21.00

Phone: +1 574 232 2853

Internet: www.fiddlershearth.com

Email: info@fiddlershearth.com

Bar Louie



This bar is a well-known chill out place for the student crowd and impresses visitors with its upbeat interior and remarkable beer and

wine selection. Be an early bird and enjoy their happy hour deals or enter the bar in the middle of the night, Bar Louie will always bid you a warm welcome.

Photo: Joshua Resnick/Shutterstock.com

Address: 6501 Grape Rd, Suite 1100, Mishawaka

Phone: +1 574 277 9100

Internet: www.barlouie.com

O'Rourke's Public House



This public house has earned quite some reputation among the South Bend community. Stop in at a Monday and test your common

knowledge at Trivia Night or get your 15 minutes of fame during their legendary Tuesday Karaoke sessions. On the weekends, however, the place is packed with party people as there is always a live band on stage.

Photo: George Rudy/Shutterstock.com

Address: 1044 E Angela Blvd, South Bend

Opening hours: Mon-Thu 11.00-01.00; Fri-Sat 11.00-03.00;

Sun 11.00-24.00

Phone: +1 574 251 0355

Internet: www.orourkespubhouse.com

Email: orourkespubhouse@gmail.com

Midway Tavern



Live music, particularly blues music, is a staple of this legendary bar. This prohibition-era bar also has darts and a pool table and serves any kind of alcoholic beverage you could want. At any time, they can have up to 101 varieties of beer.

Photo: Paul Velgos/Shutterstock.com

Address: 810 West 4th Street, Mishawaka

Phone: +1 574 255 0458

Internet: www.themidwaytavern.com

SHOPPING



oneinchpunch/Shutterstock.com

It would be easy to spend half a day or more perusing the more than 120 stores at University Park Mall. This shopping center is so large it serves all of Michiana. Of course, others might prefer strolling down Grape Road and Main Street and popping in and out of the small local shops.

University Park Mall



University Park Mall serves the entire Michiana region, and, while you won't find many mom and pop shops, you should be able to find everything you need in its more than 120 stores.

Notable companies with locations here include: American Eagle, Charlotte Ruse, JC Penney, Dakota Watch Company, and Buckle. There are also several dining options to fit every taste.

Photo: David Prado Perucha/Shutterstock.com

Address: 6501 North Grape Road, Mishawaka

Phone: +1 574 271 5531

Internet: www.simon.com/mall/university-park-mall/stores

Gene's Camera Store



For your perfect pictures on the road, stop by at Gene's Camera Store. Whether you're a professional photographer or just want some snapshots of your holidays, the place offers you a wide range of cameras and gear with some package deals available. Say cheese!

Photo: REDPIXEL.PL/Shutterstock.com

Address: 513 Lincoln Way W, South Bend

Opening hours: Mon-Fri 08.00-18.00; Sat 09.00-16.00

Phone: +1 574 234 2278

Internet: www.genescamera.com

Email: web@genescamera.com

Eddy Street Commons



One of the newest shopping hot-spots in the area can be found on Eddy Street. Besides fashion stores such as Urban Outfitters and books stores you have a range of eateries and cafes to give your feet a rest.

Photo: TZIDO SUN/Shutterstock.com

Address: Eddy Street Commons, South Bend

Fantasy Games



Board and card gaming buffs will lighten up at this Michiana's fantasy store. Everything from Yu-Gi-Oh! to Magic is available and there are regular gaming sessions on the monthly events calendar. Show your skills or simply purchase a stronger character or new amusement for your own gaming nights.

Photo: JNP/Shutterstock.com

Address: 52025 IN-933, South Bend

Opening hours: Mon, Sun 12.00-22.00; Tue-Sat 12.00-24.00

Phone: +1 574 277 1133

Internet: www.fantasygames-southbend.com

Email: Fantasygamesb@aol.com

Grape Road



Overlooking St. Joseph River you'll find one of the most vibrant outdoor shopping corridors in the area. Grape Road holds numerous fashion centers, Boutiques, and a whole foods market for your visit. Also, the University Park Mall shopping giant is just around the corner.

Photo: Sonpichit Salangsing/Shutterstock.com

Address: Grape Rd, Mishawaka

Garden Patch Market

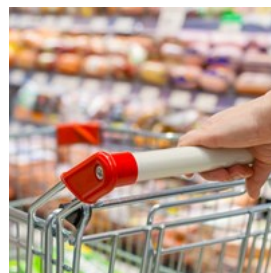

This food store with a health centered philosophy provides you with just the best of Mother Nature. The helpful team advises you on products that support your well-being and you can choose from a wide range of essential oils, body products and organic wholesome foods. Do

something good for your health and stop in to Garden Patch Market.

Photo: brillenstimmer/Shutterstock.com

Address: 228 W Edison Rd 1, Mishawaka

Opening hours: Mon-Sat 09.00-19.00; Sun 11.00-18.00

Phone: +1 574 255 3151

Internet: www.gardenpatchmarketonline.com

Imagine That!



Imagine That! sells specialty toys, games and gifts you are unlikely to find anywhere else. They also host special events throughout the year, such as tea parties, craft events and art classes.

Photo: Andrey Burstein/Shutterstock.com

Address: 707 North Main Street, Mishawaka

Opening hours: Wed-Sat 10.00-18.00

Phone: +1 574 254 1600

Internet: www.imaginetthatstore.net

Email: imaginetthatstore@sbcglobal.net

Idle Hours Bookshop



Idle Hours carries used and rare books across a broad spectrum of topics. It first opened its doors in 1998 and provides a large offer of romance, history, science fiction and crime books.

Photo: Pixeljoy/Shutterstock.com

Address: 212 South Michigan Street, South Bend

Opening hours: Mon-Fri 10.00-17.00; Sat 10.00-15.00

Phone: +1 574 234 3860

Internet: www.idlehoursbookshop.com

Email: idlehoursbookshop@gmail.com

Mod Closet



sells jewelry and accessories.

Mod Closet has made a name for itself as a leading purveyor of eco-friendly vintage clothing in a variety of styles. Mod Closet also

Photo: Elena Dijour/Shutterstock.com

Address: 224 S. Main St., Elkhart

Opening hours: Mon-Sat

Phone: +1 574 303 6042

Internet: www.modcloset.com

Indian Ridge Plaza

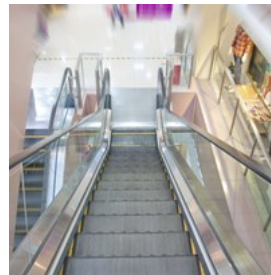

to smaller shops and other businesses.

This shopping center near Notre Dame University boasts major retail stores such as Bed, Bath and Beyond, T.J. Maxx and HHGregg. It is also home

Photo: woaiss/Shutterstock.com

Address: 5948 Grape Road, Mishawaka

Furniture Row



Oak Express and Denver Mattress Co.

Furniture Row is a haven for interior design enthusiasts. Its collection of furniture stores includes Bedroom Expressions, Sofa Mart,

Photo: MAX BLENDER 3D/Shutterstock.com

Address: 4005 Grape Road, Mishawaka

Phone: +1 574 273 3080

Internet: www.furniturerow.com

Camellia Cosmetics



Cosmetic consultations and lessons are available for individuals or groups. You can also pop in to purchase Camellia's world-class products.

Photo: MinDof/Shutterstock.com

Address: 7220 Heritage Square Drive, Granger

Phone: +1 574 243 1730

Internet: www.camelliacosmetics.com

TOURIST INFORMATION



Anna Om/Shutterstock.com

Passport/Visa



Citizens of the Schengen countries, the United Kingdom, Ireland, Canada, Australia, New Zealand, Singapore, Japan, South Korea,

Taiwan and the Kingdom of Brunei can visit the United States for up to 90 days without applying for a visa (as well as citizens of Andorra, Lichtenstein, Monaco and San Marino). Citizens of these countries must obtain an ESTA (Electronic System for Travel Authorization) before traveling. All other travelers must obtain a visa before visiting the United States. International travelers need a passport that is

valid for at least 3 months after the end of their intended trip in order to enter the country.

Photo: TukTuk Design

Best Time to Visit



Weather stations of Mishawaka report large amounts of snow likely to be deepest around January, especially close to early to mid January.

The best time to ski is often around November, when fresh powder is deepest. If you're looking for the very warmest time to visit this city, the hottest months are July, August, and June. The warmest time of year is generally mid July where highs are regularly around 30°C.

The busiest months for tourism in Mishawaka is July, June and May. Prices for hotels and flights will be most expensive during these months, but you can save if you purchase well in advance.

Photo: VectorA

Airport



South Bend International Airport is served by four airlines-Allegiant, American, Delta and United-with service to 11 nonstop destinations,

including Chicago, Atlanta, Dallas/Fort Worth, Orlando/Sanford, Las Vegas, and Phoenix/Mesa.

There are several easy ways to reach nearby destinations, including bus, taxi, and ride-sharing apps like Lyft and Uber, which are allowed to service the airport. There is also a train service from South Bend International Airport to cities throughout Northwestern Indiana, with a terminal station in Chicago.

Photo: Juan Garces

Address: South Bend International Airport, South Bend

Phone: +1 574 282 4590

Internet: flysbn.com

Public Transport



TRANSPO is the main public transport in the region and runs buses in approx. 30 minutes intervals. While you can use the TRANSPO

between ca. 05.00 and 21.00 during the week, the weekend service is limited.

Fares are low and a day pass as well as two-week passes are available. Tickets are available in local TRANSPO offices. Routes, maps and timetables are available online as well as in public libraries throughout South Bend and Mishawaka.

Photo: Pierre-Luc Auclair

Address: 1401 South Lafayette Boulevard, South Bend

Phone: +1 574 233 2131

Internet: www.sbtranspo.com

More Info: Price was updated Sep 2015

Taxi



Christine's Taxi +1 574
904 1781 1st A Cab of
South Bend +1 574 287
3855 Yellow Cab
Company +1 574 233
9333

Photo: Taxi

Post



United States Postal
Service

Photo: Andy Fuchs

Address: 111 E. 3rd Street, Mishawaka

Phone: +1 574 255 9691

Internet: www.usps.com

Pharmacy



Mishawaka Family
Pharmacy 611 East
Douglas Road, Suite 104,
Mishawaka +1 574 247
1000 Meijer Pharmacy
3610 South Bremen

Highway, Mishawaka
+1 574 254 2510

Walgreens

110 East McKinley Avenue, Mishawaka
+1 574 255 9677

Photo: Gemma Garner

Address: 611 East Douglas Road, Suite 104, Mishawaka

Phone: +1 574 247 1000

Telephone



Country code: +1 Area
code: 574

Photo: Jardson Almeida

Electricity



110V. Outlets use two or three prongs, and adapters can be purchased at major retail outlets and electronics stores.

Photo: Stirling Tschan

Population

50,823 (2022)

Currency

\$1 U.S. Dollar = 100 cents

Newspapers

South Bend Tribune – eu.southbendtribune.com

Emergency numbers

911

Tourist information

South Bend Visitor Information Center
American Trust Place, 101 N Michigan St # 300, South Bend
Opening hours: Mon–Fri 8am–5pm
+1 800 519 0577