ArrivalGuides
A SMARTVEL COMPANY

Nice Côte d'Azur

Photo: Sergii Zinko/shutterstock

xbrchx/shutterstock

The Greeks and Romans did it, as did rich lords, film stars, artists, and thousands of tourists. They were just going to pass by but instead remained in Nice and along the Riviera. Some for just a few weeks, others for months and years. They were too captivated by the light, enchanted by the scents, and charmed by the taste of olives and wine. Additionally, a Nice Nouveau has evolved – a sassy Mediterranean metropolis with pulsating nightlife, modern hotels, and daring art galleries. All this with a chance to dabble their toes in a turquoise sea.

kerenby/Shutterstock.com

Sergey Dzyuba/shutterstock

Featured

Place Massena
Place Massena is known for its striking architecture, including a stunning f...

Monte Carlo Casino
Monte Carlo Casino is a world-renowned gambling destination in the heart of ...

Villa Arson
Villa Arson, also referred to as the École Nationale Supérieure d'Arts à la ...

Musée Matisse
Let’s face it, you are not going to find any of Matisse’s greatest works her...

Beach
Many tourists travel to Nice to enjoy its warm weather and the beautiful lon...

Top 5

Nice Cathedral
The cathedral is a masterpiece of Baroque architecture. Admire the beautiful...

French Riviera Day Trip wi...
Explore the south of France's playground of the rich and famous on this day ...

Mediterranean Coastal Sigh...
Enjoy stunning views along the scenic coastline of Nice on this 1-hour sight...

Phœnix Parc Floral de Nice
Phœnix Parc Floral de Nice is the world’s largest greenhouse. Seven differen...

Marc Chagall National Museum
The Belarusian-born master painter, Marc Chagall, is one of the Riviera’s ma...

THE CITY

Artens/shutterstock

If you arrive in Nice by air, you will get straight into the city's most beautiful avenue — the Promenade des Anglais — the Mediterranean's Champs-Elysées. The magnificent seaside promenade runs between the luxury hotels and the beach, all in the shade of the very typical feather duster palms. Roller skaters glide easily between sun chairs, limousines, and beach restaurants. This is Nice's cosmetic face. The city's heart is a bit further away — by the Cours Saleya market square. The main artery is la Rue Droite. Stroll around the maze of small streets in the old town, la Vieille Ville, you can wind up into a tiny square here, a tiny alley there, or a cool church beyond it.

Are you looking for shopping? You will find the shopping district above Place Masséna, where the big department stores and surrounding streets with names like Rue Paradis and Rue de la Liberté display their shops.

Most buses depart from Place Masséna if you want to travel up into the hills above Nice. A number of fairly sleepy and well-heeled suburbs stretch from the Chagall museum to the inescapable Cimiez hills to the north. The hills are a must, both for the Matisse museum and the view or just for a picnic in an olive grove, with or without the summer jazz festival. Eastern Nice is a bit more down-market and needs more local knowledge — apart from the area close to the harbour at Port Olympia. The nightlife there has been given a boost recently, ever since a low-cost cruise ship started to drop anchor at the port in the summer of 2005. To the east lies the billionaires' playground of Cap Ferrat, the Eagle's Nest of Eze, and Beaulieu-sur-Mer, which has been there since antiquity. To the west, the road passes world-famous artist's colonies such as Saint-Paul de Vence.

DO & SEE

LiliGraphie/Shutterstock.com

The whole world envies the French for their quality of life while the French envy the Riviera residents for their life in paradise. Nice combines the best of both worlds. This is where you can find small Provençal squares, where you can happily spend hours over a cup of coffee, but also find famous museums, parks and cathedrals. Put your walking shoes on!

Nice Cathedral

The cathedral is a masterpiece of Baroque architecture. Admire the beautiful ornamentation and friezes in the refreshing cool of the cathedral. On the outside, the shimmering colours on the dome have become one of Nice's

landmarks.

Photo: Marco Rubino/shutterstock
Address: Cathédrale Sainte-Réparate de Nice, Place Rossetti 3, Nice
Opening hours: Tue–Sun 9am–noon / 2pm–6pm; Mon closed
Phone: +33 493 9201 35
Internet: cathedrale-nice.fr

French Riviera Day Trip with Monaco & Cannes from Nice

Explore the south of France's playground of the rich and famous on this day trip to Cannes & Monaco from Nice. Prepare yourself to feel like a movie star as you tour the Côte d'Azur's elegant coastal towns like Cannes, Èze, and Juan-les-Pins, as well as the glamorous city-state of Monaco.

Photo: Melody Temple/Unsplash

Mediterranean Coastal Sightseeing Cruise from Nice

Enjoy stunning views along the scenic coastline of Nice on this 1-hour sightseeing cruise. Explore the coastal waters of the Baie des Anges and the Rade de Villefranche-sur-Mer. See ancient villages perched high on the hillsides and discover the French Riviera's rich history and heritage as you listen to the onboard commentary.

Photo: Angélina Herbert/Unsplash

Phœnix Parc Floral de Nice

Phœnix Parc Floral de Nice is the world's largest greenhouse. Seven different tropical climates (damp, in other words) covering seven hectares, packed with 2,500 different plants. You can walk in the shadow of an (almost) unknown palm tree here, look at a baby shark, smell a thousand flowers and listen to bird song- on the loudspeakers.

Photo: Lieselot. Dalle/unsplash
Address: Promenade des Anglais 405, Nice
Opening hours: Winter: daily 9:30am–6pm. Summer: daily 9:30am–7:30pm
Phone: +33 492 2977 00
Internet: www.parc-phoenix.org
Email: parcphoenix@ville-nice.fr

Marc Chagall National Museum

The Belarusian-born master painter, Marc Chagall, is one of the Riviera's many adopted children. The museum was built in consultation with the artistic genius himself, on the theme of Biblical art. The museum has regularly recurring exhibitions of Jewish art.

Photo: oleschwander/shutterstock
Address: Musée National Marc-Chagall, Avenue Docteur Ménard, Nice
Phone: +33 493 5387 20
Internet: musees-nationaux-alpesmaritimes.fr/chagall

Modern & Contemporary Art Museum (MAMAC)

Nice wants to make a name for itself as a centre for pop art. Admire Nice's famous local artists such as Ben and Niki de Saint Phalle in this imposing building. The latter has donated 170 of her works, but there are also works of Andy Warhol, Picasso, and the like.

Photo: Chrispictures/shutterstock
Address: Place Yves Klein, Nice
Phone: +33 497 1342 01
Internet: www.mamac-nice.org

Musée Matisse

Let's face it, you are not going to find any of Matisse's greatest works here. They are all in the USA. On the other hand, there is a clear picture of the artistic genius' development, from his sickbed as a young man to his grave behind the museum. After a visit, you can walk around in the painter's footsteps and compare the light in each painting. In addition, the red ochre villa is beautiful in its own right.

Photo: Marco Rubino/shutterstock
Address: Avenue des Arènes de Cimiez 164, Nice
Phone: +33 493 8108 08
Internet: www.musee-matisse-nice.org

Russian Orthodox Cathedral

In the days of the tsars, the people who enjoyed themselves in the Riviera's casinos until late on Saturday night, were not exactly short of money. They went here, to church though, on Sundays. After the collapse of communism in Eastern Europe, things are much as they were in the old days, but thick wads of dollars now rain down on the Riviera — and the beautifully restored cathedral. Strict dress code applies.

Photo: Chris Curry/unsplash
Address: Cathédrale Saint-Nicolas de Nice, Avenue Nicolas II, Nice
Phone: +33 981 0953 45
Internet: www.sobor.fr
Email: nizza@sobor.fr

Villa Arson

Villa Arson, also referred to as the École Nationale Supérieure d'Arts à la Villa Arson, is a centre for modern art in Nice. It combines a French art museum, an elite school and a research institution for contemporary art, frequently featuring performances by current and former students.

Photo: Andrei Antipov/shutterstock
Address: Avenue Stephen Liégeard 20, Nice
Phone: +33 492 0773 73
Internet: villa-arson.fr

Cours Saleya

Cours Saleya is a vibrant pedestrian square in the heart of Nice's old town. The square, which is lined with restaurants, cafes and shops, is particularly known for its daily market offering fresh produce, flowers and local artisanal goods. The market has been held here since the 18th century. The square's lively atmosphere, picturesque surroundings and cultural

attractions make it a must-visit destination in Nice.

Photo: Andrei Antipov/shutterstock
Address: Cours Saleya, Nice
More Info: The Cours Saleya antiques and flea market takes place every Monday. From June to September, you can browse the evening crafts market (marché artisanal nocturne).

Rent a Classic Car

The French Riviera is one of the most beautiful places in the world to enjoy from behind the wheel of a classic sports car. Go for a drive in the country in a Porsche 356 Speedster, cruise down the Croisette in Cannes in a Ford Mustang, take on the sharp bends of the Monte Carlo Rally in an Alpine Berlinette, or go for a dinner in Monaco in our Jaguar E-Type. Nice and its region are a paradise for car enthusiasts.

Photo: Feyza Yıldırım/pexels
Address: Promenade des Anglais, Nice
Phone: +33 954 0029 33
Internet: www.rentaclassiccar.com
Email: contact@rentaclassiccar.com

Beach

Many tourists travel to Nice to enjoy its warm weather and the beautiful long beaches. Not one, but 30 amazing beaches stretch as far as the eye can see. Along the beaches, you'll find the city's famous Promenade des Anglais, lined with cafés, restaurants, and hotels. Some of the notable beaches in Nice are Plage Beau Rivage, the private Le Sporting beach, and Ruhl Plage.

Photo: Ekansh Saxena/unsplash
Address: Promenade des Anglais, Nice

Palais Lascaris

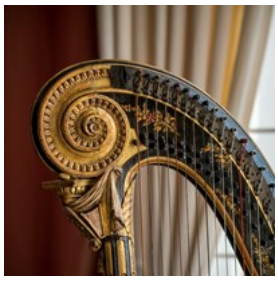

Even though many of us long for the sun, it can get too hot here in Nice. Palais Lascaris is a perfect escape from the heat. This baroque-style aristocratic residence now houses a museum dedicated to the art and music of the 17th and 18th centuries. The palace, built for the Lascaris Vintimille family in the mid-17th century, features a monumental staircase, frescoes, and luxuriously decorated salons. Visitors can explore the reception apartments, which boast frescoes depicting mythological themes, stucco work from the late 17th century, and a permanent collection of paintings, sculptures, furniture, objets d'art, and tapestries. The palace also houses a remarkable collection of antique musical instruments, including a prestigious deposit from the Institut de France.

Photo: Hans Lindgren/pexels
Address: Musée du Palais Lascaris, Rue Droite 15, Nice
Phone: +33 493 6272 40
Internet: www.nice.fr/fr/culture/musees-et-galeries/palais-lascaris-le-palais

Place Rossetti

After strolling around in Nice, you might come to the point in which you'd like only to sit down and enjoy the beautiful surroundings. Place Rossetti is the perfect destination to do just that: find a place in the shade, buy an ice-cream and relax. It's a charming and vibrant pedestrian square in the heart of Nice's historic Old Town.

The focal point of the square is the stunning baroque-style cathedral, Cathédrale Sainte-Réparate, which boasts a beautiful façade and impressive bell tower.

Photo: Kirk Fisher/shutterstock
Address: Rue Rosetti et Rue Centrale, Nice

Place Massena

Place Massena is known for its striking architecture, including a stunning fountain and colourful buildings with red facades, it is a popular spot for both tourists and locals. Whether you want to take a leisurely stroll or sit down and people-watch at one of the many cafes, Place Massena is a must-visit destination for anyone travelling to Nice.

Photo: Kiev.Victor/shutterstock
Address: Place Massena, Nice

Musee de la Castre — Musée des explorations du monde

Musee de la Castre is a small museum but well worth a visit, located on the hills of old Cannes, in the ruins of a medieval castle and classed as an historic monument. It is home to an extensive collection of antiquities, mainly from the Mediterranean and the Middle East. Musee de la Castre is a must for art lovers and ethnographers alike.

Photo: saiko3p/shutterstock
Address: Le Suquet, Cannes
Phone: +33 489 8226 26

Citadelle Saint-Tropez

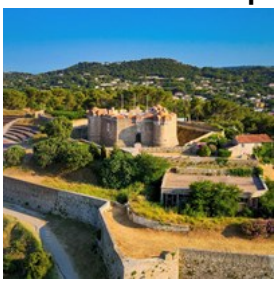

The Citadelle Saint-Tropez is a historic fortress in the charming town of Saint-Tropez. Dating back to the 17th century, this impressive structure boasts stunning views of the Mediterranean Sea and the town below. Visitors can explore the various rooms and exhibits within the fortress, including a maritime museum and a collection of contemporary art. The citadel also houses a charming botanical garden, filled with exotic plants and trees.

Photo: 4kclips/shutterstock
Address: Citadelle, Saint-Tropez

Lérins Islands

The islands of L'île Sainte-Marguerite and L'île Saint-Honorat are two beautiful getaways from the city of Cannes. Just a boat ride away from the harbour, behind the palatial cinema, you can travel to these islands which are fifteen and thirty minutes respectively away from Cannes. L'île Sainte-Marguerite used to be a prison island, where a mysterious, masked prisoner was held in the 17th-century. The peaceful, flower-decked island of Saint-Honorat houses a monastery.

Photo: Agent Wolf/shutterstock
Address: Îles de Lérins, Cannes

Saint-Tropez Beach

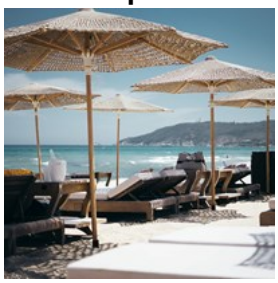

Saint-Tropez beach (Pampelonne beach) is perhaps one of the most well-known beaches in the world. The 5 kilometres of white sandy beach and clear blue sea await you. The sea is shallow, which makes it a perfect beach for families with children. There are also good facilities around like restrooms, showers, cafes and restaurants.

Photo: Valentin B. Kremer/unsplash
Address: Pampelonne Beach, Saint-Tropez
More Info: The famous Nikki Beach in Ramatuelle is often bunched in together with other Saint-Tropez beaches.

Monte Carlo Casino

Monte Carlo Casino is a world-renowned gambling destination in the heart of Monaco, known for its luxurious ambiance, high-stakes gaming tables and glamorous clientele. The casino, built in 1863, is a masterpiece of Belle Époque architecture and is one of the most iconic landmarks in Monaco. With its stunning interiors, lavish decor and legendary history, Monte Carlo Casino offers a unique and unforgettable experience. Whether you're a seasoned gambler or simply looking to soak up the atmosphere of one of the world's most glamorous casinos, Monte Carlo is a must-visit destination.

Photo: ecstk22/shutterstock
Address: Place du Casino, Monaco
Phone: +377 98 06 20 00
Internet: www.montecarlosbm.com

Oceanographic Museum of Monaco

With a world-wide reputation, this outstanding museum is devoted to all marine sciences, presenting more than 6,000 specimens. It was Albert I who founded the museum in 1910, and today its collections of marine fauna are priceless and unique. In the well-known “Aquarium” you will find about 90 pools with the rarest species of fish in wonderful shapes and colours.

The museum building is an attraction in itself. Located by the Monaco-Ville cliff, it is one of Monaco's most fascinating buildings.

Photo: saiko3p/shutterstock
Address: Musée océanographique de Monaco, Avenue Saint-Martin, Monaco-Ville
Phone: +377 93 15 36 00
Internet: musee.oceano.org
Email: musee@oceano.org

EXCURSIONS

FloridaStock/shutterstock

Nice is in the centre of paradise. Bus lines depart from Cours Masséna to all points of the compass. A few Euro will take you to small Provençal villages in any direction.

Saint-Jean-Cap-Ferrat

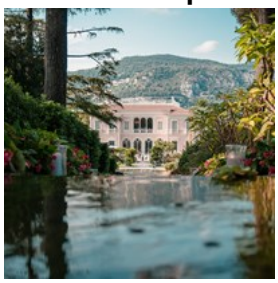

The peninsula which projects straight out into the Mediterranean lies nine kilometres east of Nice. A playground for billionaires, the Prince of Monaco’s illegitimate children, and various jet-setters. The promenade along the beach, with its tiny bathing beaches, is open to everybody. Wonderful at any time of year!

The Baroness Béatrice de Rothschild’s extravagant pink palace is in the centre of the peninsula. These days it is a museum surrounded by seven perfumed, flowering gardens and open for visits. Foundation Ephrussi-de-Rothschild.

Photo: Aurélien Dockwiller/unsplash
Address: Saint-Jean-Cap-Ferrat, France

Saint-Paul-de-Vence & Fondation Maeght

Fondation Maeght is a museum of modern art that owns one of the largest European collections of paintings, sculptures, drawings and graphic arts of the 20th century. The museum has been designed in close collaboration with several artists, with famous names like Calder, Miró, Giacometti, Braque, Kandisky, Chagall, Bonnard. Several people living in the picturesque village of Saint-Paul-de-Vence count themselves as their pupils.

Photo: Aleks Marinkovic/unsplash
Address: Chemin des Gardettes 623, Saint-Paul-de-Vence, France
Phone: +33 493 3281 63
Internet: www.fondation-maeght.com

Antibes

Antibes Juan-les-Pins is the second largest town in the Alpes Maritimes and is a popular tourist destination. Here you can experience a blend of traditional customs and water sports, history and nightlife, architectural heritage and festivals.

Photo: Reuben Mcfeeters/unsplash
Address: Antibes, France
Phone: +33 497 2311 11
Internet: www.antibesjuanlespins.com

Èze

A small village in the mountains, where you just might run into Prince Albert of Monaco. If you visit the Chateau Eza restaurant, try and get a table on the balcony — and understand why Prince William called his house the Eagle's Nest. Wear some comfortable shoes to hike the Nietzsche path and make sure to stop by at Le Jardin Exotique to see their extensive collection of succulents.

Photo: Chelsea Essig/unsplash
Address: Èze, France
Internet: ville-eze.fr

Peillon & Peille

Peillon is one of the most famous Provençal villages, located high up on its mountain top. If you are not tired from walking in the small streets, you can visit the Via Ferrata in nearby Peille. Via Ferrata offers obstacle courses and mountain climbing, plus walking along a rope

bridge between the hills.

Photo: Nico BHLR/unsplash
Address: Peillon, France
More Info: 22 km from Nice

Cannes

Cannes was once a small fishing village but is today a glamorous and expensive seaside town. Cannes is the host for a very famous event every May, the Cannes Film Festival which attracts the rich and famous. The fans can see actors, celebrities and directors up close during this joyful period. Although Cannes nightlife, casinos and high end restaurants gives a feeling of exclusivity, you will find other alternatives to suit all types of budgets.

Photo: RossHelen/Shutterstock.com
Internet: www.cannes.com/en/explore-cannes/visit-cannes.html

Saint-Tropez

The most beautiful, trendy and luxurious city on the Riviera, Saint-Tropez. It lies on the tip of the ocean with colourful old buildings and a harbour filled with cafés and restaurants. Throughout the narrow streets and alleys, you will find numerous classy boutiques, art galleries and shops of all kinds. For a brush with a celebrity, go to Pampelonne beach, a half moon shaped white sand beach, where you will find the clubs where the rich and famous hang out.

Photo: Igor Shiko/Shutterstock.com
Internet: www.sainttropeztourisme.com

Monaco

Monaco is located between the South of France and Italy, right on the Mediterranean Sea. Monaco is a country of the monarchy with Prince Albert II as head of state.

The country is only about two square kilometres in area, the world's second smallest state, but still boasts a population of over 30,000 people, making it the most densely populated country in the world. Monaco is made up of several areas; Monte Carlo, Monaco-Ville, La Condamine, Fontvieille, and Larvotto Beach.

Monaco is recognized for its tax haven status and for its unique atmosphere of elegance and wealth. It is also well known for tourism as a playground for the rich and famous and with its most famous Monte Carlo Casino and museums with priceless art it is not difficult to understand why. The Formula 1 Grand Prix is another major part of Monaco, but it boasts many other exciting sports events and activities too.

Photo: Matej Kastelic/Shutterstock.com
Internet: www.visitmonaco.com

DINING

Ivan Mateev/shutterstock

Nice's cuisine is a reflection of the city's 300 days of sun a year. This means great tasting olive oil, garlic and lemons. Also a vast selection of all kinds of vegetables like aubergines, tomatoes, vegetable marrow, and lots more. If you put all this in a frying pan with olive oil, it makes ratatouille. Put it in the oven and you have a tian (au gratin). The city's own traditional take-away food is la socca — a kind of pancake made from chick peas. Some say it has a salty bracing taste, others say it tastes of old socks. However, this does not stop a new generation of playful chefs who have started to prepare Provençal cuisine nouveau. Bon appétit!

Le Café de Turin

Le Café de Turin is a genuine 1900s brasserie, with everything that the shellfish enthusiast could dream of — above all, heaps of oysters. Lightning fast waiters, as you would expect at a place like this.

Photo: Shebeko/Shutterstock.com
Address: Place Garibaldi 5, Nice
Opening hours: Daily noon–10pm
Phone: +33 4 93 62 29 52
Internet: www.cafedeturin.fr
Email: contact@cafedeturin.fr

La Réserve de Nice

La Réserve de Nice is a one star Michelin restaurant with a panoramic view of the best of what Nice has to offer — a lovely ocean view and a sunset over the Baie des Anges. The chef Sébastien Mahuet works with locally produced flavourful vegetables which brings exquisite taste to his cuisine.

Photo: Travel-Fr/shutterstock
Address: Boulevard Franck Pilatte 60, Nice
Phone: +33 497 0814 80
Internet: www.lareservedenice.fr
Email: contact@lareservedenice.fr

Le Chantecler & La Rotonde in Le Negresco

Chantecler is Nice's culinary and cultural heritage flagship on the beach promenade. The restaurant is like the hotel: overblown and extravagant, bordering on kitsch. It also has a hidden low-price dining restaurant, "La Rotonde", with market decor.

Photo: alex_bendea/shutterstock
Address: 37 Promenade des Anglais, Nice
Phone: +33 4 93 16 64 11
Internet: www.hotel-negresco-nice.com

Le Vingt4

The restaurant-wine bar Vingt4, located in Nice, offers a romantic dining in an elegant setting. You can enjoy traditional French cuisine like sea bream fillets, roasted lamb and fresh scallops. This is a very modern restaurant but yet very

cosy.

Photo: iMattSmart/unsplash
Address: Rue Alphonse Karr 24, Nice
Opening hours: Mon noon–2pm; Tue–Fri noon–2pm / 6pm–10pm; Sat 6pm–10pm; Sun closed
Phone: +33 493 8845 49
Internet: www.levingt4.fr
Email: contact@levingt4.fr

Restaurant JAN

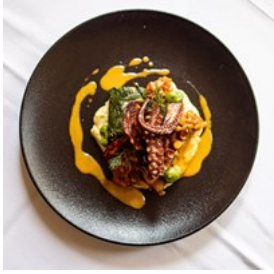

JAN brings a twist of South Africa to this chic European city. It is a popular restaurant with both tourists and locals and is located just behind the old port. The food is absolutely amazing, and upscale picnic boxes are the whimsical speciality.

Photo: Stefan Schauberger/unsplash
Address: Rue Lascaris 12, Nice
Opening hours: Tue–Sat noon–2pm / 7pm–10pm; Sun & Mon closed
Phone: +33 497 1932 23
Internet: janonline.com/restaurantjan
Email: reservation@restaurantjan.com

La Route du Miam

La Route du Miam is the place to go if you love duck and would like to try all different types of preparations of it. Now, do not make the mistake and get too full after the main course because you do not want to miss the dessert here.

Photo: Sebastian Coman Photography/unsplash
Address: Rue Molière 1, Nice
Phone: +33 6 16 36 33 22
Internet: eater.space/la-route-du-miam

The Cheese Steak City

America and France might not always mix, but this Steak House brings great American flavour among all the foie gras and escargot. The Cheese Steak City is the perfect place to go to if you are in the mood for take away and enjoying your lunch in the sun.

Photo: Iman Zaker/unsplash
Address: 12 Rue de la Buffa, Nice
Opening hours: Tue–Fri 11am–2:30pm / 6:30pm–11pm; Sat noon–2:30pm / 6:30pm–11pm; Sun 6:30pm–11pm; Mon closed
Phone: +33 9 51 51 72 20
Internet: www.thecheesesteakcity.fr

Carlton Restaurant

Carlton holds a lovely view of the ocean and Boulevard La Croisette. This famous restaurant has a certain way of bringing together a lovely lunch on a relaxing day. Here you will find a well-stocked buffet and a la Carte with Mediterranean flavours.

Photo: Veniamin Kraskov/shutterstock
Address: Carlton Inter-Continental Hotel, Boulevard de la Croisette 58, Cannes
Phone: +33 493 06 40 06
Internet: carltoncannes.com

Le Louis XV–Alain Ducasse

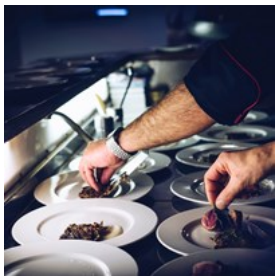

Le Louis XV-Alain Ducasse is a three-Michelin-starred restaurant located in the luxurious Hotel de Paris in Monte Carlo, Monaco.

The restaurant is known for its exceptional French cuisine, which emphasizes local and seasonal ingredients. Led by world-renowned chef Alain Ducasse, the kitchen creates dishes that are both innovative and rooted in tradition. The elegant and opulent dining room is adorned with crystal chandeliers and features stunning views of the Mediterranean Sea. The restaurant is a must-visit destination for foodies and those looking for an unforgettable fine dining experience.

Photo: Fabrizio Magoni/unsplash
Address: Hôtel de Paris, Place du Casino, Monaco
Phone: +377 98 06 41 51
Internet: www.montecarlosbm.com/en/restaurant-monaco/le-louis-xv-alain-ducasse-hotel-de-paris
Email: resort@sbm.mc

CAFES

Charles Loyer/unsplash

Cafe culture thrives in the Riviera. Every terrace and bar counter has its own, special daily rhythm, get to know them yourself. All along the Cours Saleya, beyond the flower market, the seats are closely packed in a myriad of cafés and restaurants. The cafe bill will not be welcomed by low budget tourists, but you have to face facts — millions of visitors a year cannot be wrong. Sitting here — in the shade or the sun, is a delight for watching and being watched.

Cafés Indien

A hidden gem in the middle of the cobbled streets of The Old Town, Cafés Indien is a quaint little artisan coffee shop offering a wide range of high quality roasted coffee beans from all over the world as well as tea and baked goods in a cosy atmosphere.

Photo: engin akyurt/Unsplash
Address: 35 Rue Pairolière, Nice
Opening hours: Tue–Sat 9am–7pm, Sun & Mon closed
Phone: +33 4 93 85 62 57
Internet: cafes-indien.com
Email: cafesindien@hotmail.fr

Fenocchio

Fenocchio is run by the Fenocchio family and serves some of the best homemade ice cream in Nice. Here you have a selection of 94 flavours and 35 of these are lovely sorbets.

Photo: Erwan Hesry/unsplash
Address: 2 Place Rossetti, Nice
Opening hours: Tue–Sun 10am–8pm, Mon closed
Phone: +33 4 93 80 72 52
Internet: www.fenocchio.fr

Hobo Coffee

A quirky little cafe in the heart of Nice's Old Town offers a wide choice of coffees, wines and cocktails along with freshly prepared dishes. Perfect place for a light meal or just chilling with a drink. Aperitivo time is from 6 pm to 8 pm.

Photo: Nathan Dumlao/Unsplash

Address: 5 Bis Rue Sainte-Reparate, Nice
Opening hours: Daily 9am–7pm
Phone: +33 6 71 06 32 81
Internet: www.hoboshop.fr
Email: hello@hoboshop.fr

Oliviera

Now, if you love olives and everything around them then you should visit this cafe that is an outlet for quality olive oils. Try the different olive oils or just enjoy a nice lunch.

Photo: Sven Brandsma/unsplash
Address: 8 Bis Rue du Collet, Nice
Opening hours: Shop: Tue–Sat 10am–6pm. Lunch: Tue–Sat noon–2pm.
Phone: +33 4 93 13 06 45
Internet: oliviera.com
Email: nb@oliviera.com

Café de Paris

There are lots of cafes along the harbour serving excellent food, in front of the yachts bobbing up and down — they all look much alike. But the Café de Paris is where you will have the best chance of seeing royalty sitting and polishing their sunglasses.

Photo: Yoav Aziz/unsplash
Address: 25 Quai Suffren, Saint-Tropez
Opening hours: Daily 7am–midnight
Phone: +33 4 94 97 00 56
Internet: www.cafedeparis.fr
Email: contact@cafedeparis.fr

BARS & NIGHTLIFE

Matej Kastelic/shutterstock

Riviera nights reflect influences from the Orient, Paris and Barcelona, all year round. The foundation of a good night out is the tiny bars and cafes that can escalate into a giant party before the night has ended. Nice is one of the real hot spots to party all year, just go with the flow and rhythm.

Most of Nice club scene is along Cours Saleya, Rue Droite and Place Masséna.

Les Bars du Negresco

The bar at Le Negresco has an upholstered decor for those who want to give their evening a bit of luxury and ostentation. A great piano bar with big cigars and big bills.

Photo: Pylyp Sukhenko/unsplash
Address: 37 Promenade des Anglais, Nice
Opening hours: Daily 10:30am–midnight
Phone: +33 4 93 16 64 00
Internet: www.hotel-negresco-nice.com/en/restaurants/the-bar

High Club

This trendy nightclub is divided into two different clubs. These clubs host some of the most celebrated international DJs each weekend, and feature extravagant lighting, live shows and themed nights. This is the place where you can dance to hip music and party until six in the morning.

Photo: Pressmaster/Shutterstock.com
Address: Promenade des Anglais 45, Nice
Phone: +33 7 81 88 42 04
Internet: www.highclub.fr
Email: info@highclub.com

Akathor Pub

Akathor is a popular Norwegian pub that has been voted the number one venue on the French Riviera. Live bands and the enormous glasses of beer always brings out the crowds. This is a must due to the live music and the party atmosphere.

Photo: Arina P Habich/Shutterstock.com
Address: Cours Saleya 32, Nice
Opening hours: Daily 5pm–2:30am
Phone: +33 493 6249 90
Internet: www.instagram.com/akathor_pub
Email: contact@akathor.fr
More Info: Happy hour 5pm–9pm

Les Trois Diables

Les Trois Diables is one of the most interesting nightclubs located in the old town square. The name Les Trois Diables means "The Three Devils", and offers a fun night out with a wide variety of music, cheap drinks and karaoke night on Wednesdays. The fun-loving atmosphere attracts the students from the local universities.

Photo: marekusz/shutterstock
Address: Cours Saleya 2, Nice
Opening hours: Daily 4pm–2am
Phone: +33 662 2747 17
Internet: www.instagram.com/les3diables
Email: contact@les3diables.com
More Info: Happy hour 4pm–8pm

Les Caves du Roy

It does not cost anything to rub shoulders with the jet-setters in the Les Caves du Roy — at least if you've got the looks or are eccentric enough to get past the bouncers. Drinks at the bar are rather expensive, however, so be prepared.

Photo: Patrizia Tilly/Shutterstock.com
Address: Hotel Byblos, Avenue Paul Signac, Saint-Tropez
Opening hours: Every weekend from April to October. Every night in July & August
Internet: www.lescavesduroy.com

VIP Room

The VIP Room is well-known for attracting the rich and famous. It's a superb dance club located in the centre of Saint-Tropez. Dance to modern music and enjoy a luxurious night out in the club that oozes modern style. This club might be the ultimate place to experience the high life.

Photo: clownbusiness/Shutterstock.com
Address: Allée du Quai de l’Epi, Saint-Tropez
Phone: +33 6 77 07 77 07
Internet: www.instagram.com/viproomofficial

Charly's Bar

Charly's Bar is one of the best cocktail bars in Cannes. The bar is decorated in cosy colours giving you the feeling of being surrounded by water and mountains. Come and enjoy the delicious drinks!

Photo: IVL/Shutterstock.com
Address: 5 Rue du Suquet, Cannes
Opening hours: Daily 6pm–2:30am
Internet: www.instagram.com/charlysbarcannes
Email: emericjokiel@gmail.com

Le Baoli

If you really want to party in Cannes this is most definitely the place to be! The bodyguards at the front door will determine if you are one of the lucky ones to get in and if you are you will be amazed by the luxurious interior. Le Baoli has a minimalist design with an Asian theme with oversized loungers and tiki-lamps and this is just the indoor environment.

Photo: Rawpixel/Shutterstock.com
Address: Port Pierre Canto, 1 Boulevard de la Croisette, Cannes
Phone: +33 4 93 43 03 43
Internet: baolicannes.com
Email: reservation@baolicannes.com

Palm Beach Cannes

Palm Beach Cannes is a popular neighbourhood and beach located at the end of Pointe Croisette. Once a site of a famous casino, today it's known for its beautiful sandy beaches and crystal-clear waters, making it a popular destination for swimming, sunbathing and water sports such as jet skiing and parasailing. The area is also home to several luxury hotels, restaurants and beach clubs.

Additionally, Palm Beach Cannes is just a short walk or bike ride from the Palais des Festivals et des Congrès, the site of the annual Cannes Film Festival.

Photo: Jon Amdall/unsplash
Address: Place Franklin Roosevelt, Pointe Croisette, Cannes
Phone: +33 4 28 70 18 01
Internet: palmbeach-cannes.com

Jimmy’z Monte-Carlo

You will find this trendy nightclub by the sea at the heart of the Sporting Monte-Carlo complex. Jimmy’z is one of the world’s legendary nightclubs where you can have glamorous nights out. The club is spacious but yet intimate and offers a unique design.

This is a place that attracts chic and international clientele who likes to relax or celebrate important events.

Photo: ARENA Creative/Shutterstock.com
Address: 26 Avenue Princesse Grace, Monaco
Opening hours: Fri & Sat 11pm–5am. Closed in the winter
Phone: +377 98 06 70 68
Internet: www.montecarlosbm.com/en/bar-nightclub-monaco/jimmyz-monte-carlo
Email: jimmyz@sbm.mc
More Info: Le Sporting Club

Sass Café

Sass Café is a restaurant, piano bar and club frequented by the rich and famous. It's not until about 11 pm Sass Café gets livelier and turns into a nightclub. This is a popular place where you can dance around the tables to live music and where good champagne and cocktails flows. It is the Monaco's hip party crowds that are attracted to this place but beware it gets very busy late at night.

Photo: Marcos Ferreira/unsplash
Address: Avenue Princesse Grace 11, Monaco
Opening hours: Daily from 8:30pm
Phone: +377 93 25 52 00
Internet: www.sasscafe.com
Email: sasscafe@mac.com
More Info: Chic Casual dress code. No short pants or open shoes for men

La Rascasse

La Rascasse is renowned in the world of Formula 1 due the fact that the Monaco Grand Prix passes right by this venue. This is the perfect place to relax after the beach or after work and listen to live music. Later on the night the La Rascasse turns livelier and transforms into a nightclub and continuing until dawn. You will also find 85 fun gaming machines inside and on the terrace. There is definitely something for everyone to enjoy.

Photo: Bochka_photography/Shutterstock.com
Address: Quai Antoine 1er, Monaco
Phone: +377 98 06 16 16
Internet: www.montecarlosbm.com/en

SHOPPING

Veniamin Kraskov/shutterstock

Fashion, food and drinks are just not pastimes in France — they are the foundations of life. The range of goods in the shops reflects the French elegance and awareness of trends. There is also a noticeable influence of nearby Italy showing in the smartly dressed people and beautiful shoes. A weekend passes quickly in Nice, and shopping can easily become a full day activity. So if you are in a hurry, it is advisable to concentrate on just a few streets.

Galeries Lafayette

This is France's Rolls-Royce of department stores. Here you will find many of the finest things that France has to offer in the way of clothes and souvenirs. It is also centrally located — even if slightly hidden behind its pillared arcades. An essential place to shop during the big sales in January and July.

Photo: Mickis-Fotowelt/shutterstock
Address: Avenue Jean Médecin 6, Nice
Phone: +33 4 92 17 36 36
Internet: www.galerieslafayette.com/m/magasin-nice

Notre Dame — Jean Médecin — Rue de Paradis

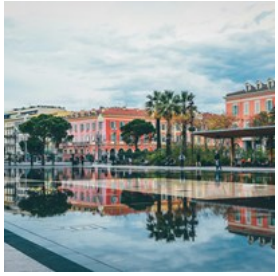

First take a walk along the Avenue de Notre Dame. You can find some labels at bargain prices for children in places like Bisque-Bisque Rage. At the Basilica, turn south along the Avenue Jean Médecin. This avenue cannot (and should not) be missed. This is where you will find many of the major fast-fashion brands like Zara, H&M, Monoprix, Quick Silver and Virgin Megastore. In addition, there are a number of brasseries where you can take a break. Turn off onto the rue de la Liberté, (this is when the fashion thermometer starts to rise) and end up with the rue de la Liberté.

It is hotter than hot here — you should be able to find everything that makes French fashion what it is: Kenzo, Chanel, Mont Blanc. End your visit by going back to the Place Magenta and turn left onto the designer street, the rue Buffa, and visit, for example, Halogène at number 21.

Photo: Nick Karvounis/unsplash
Address: Avenue de Notre Dame, Nice

Rue Saint-François de Paule — Rue de la Préfecture

At Rue Saint-François de Paule, you can revel in tasting Alziari's world-famous olive oil. Or why not enjoy the fragrance of Bruno, the truffle king's black fungi? Not to mention the sweets at Maison Auer!

Take a look at Nice's pulsing heart, the Provençal-scented flower market (marché aux Fleurs), then turn eastwards along the rue de la Préfecture. Don't miss either the Antic Boutik or one of the other stylish fashion shops (Asso, Habit Magique).

If the Cours Saleya is Nice's heart, its main artery is the rue Droite. Walk along it. Look in on some of the many art galleries and souvenir shops, or stop and relax in a café.

Photo: Ikonya/shutterstock
Address: Rue Saint-François de Paule 26, Nice

MAMAC — Gioffredo-Gubernatis — Masséna

After a visit to the Modern Museum (MAMAC) and its souvenir shop, walk along rue Defly to rue Gioffredo. This houses an interesting range of everything from home furnishings to a milliner. Take a peek at rue Gubernatis — if for no other reason than to stock up on wine bottles. If you still have not found what you want, try the Galeries Lafayette department store.

Photo: Sergey Dzyuba/shutterstock
Address: Rue Defly, Nice

Monoprix

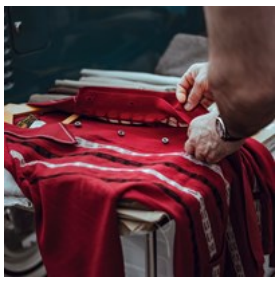

In recent years, Monoprix, with its food and clothing departments, has gained an increasing cult status. This is where you can really find an exciting selection of goods at low prices. Look out especially for their own-label brands on the delicatessen shelves.

Photo: Clem Onojeghuo/unsplash
Address: 30 Rue Biscarra, Nice
Opening hours: Daily 8am–8:45pm

Phone: +33 4 92 47 72 62
Internet: www.monoprix.fr

CAP3000

If you are travelling with your teenage kid, be sure to go to CAP3000 — a real attraction for the young ones. This big shopping mall has 150 shops and restaurants, needless to say that you will find anything that you are looking for.

Photo: Halfpoint/Shutterstock.com
Address: Avenue Eugène Donadeï, Saint-Laurent-du-Var
Phone: +33 493 3110 35
Internet: www.cap3000.com
More Info: The shopping mall is located right next to the airport

Cop Copine

Cop Copine is a brand perfect for young, chic and edgy women. The design is clean, simple and always with an interesting twist with lovely attention to detail.

Photo: Paolo Chiabrando/unsplash
Address: Rue de la Préfecture 17, Nice
Opening hours: Daily 10am–7pm
Phone: +33 4 93 87 10 87
Internet: www.cop-copine.com

Agnès B.

Agnès B. is a beautiful, bright and spacious store located close to the seafront in Nice. They have a relaxed feminine style for women and cool, funky style for men.

Photo: Blend Images/Shutterstock.com
Address: Rue des Ponchettes 17, Nice
Opening hours: Mon–Sat 10am–7pm, Sun closed
Internet: www.agnesb.eu

Sylvie T.

Sylvie T. creates beautiful paintings through her own interpretation of Nice. Everything from the narrow streets to the facades, to the old Nice and the lovely landscape.

Photo: Denis Kuvaev/Shutterstock.com
Address: Rue Droite 14, Nice
Phone: +33 6 82 29 90 07
Internet: boutique.sylvie-t.com

Maison Auer

Really good, freshly-processed chocolate that just melts in your mouth is hard to beat. Chocolate with fruits, chocolate with nuts, one piece or how many as you like — this is the place to go to! Maison Auer is one of the oldest chocolate shops in Nice, owned by its founding family since the early 1800s. Rumour has it that it was one of Queen Victoria’s favourite chocolate shops.

Photo: Louis Hansel/unsplash
Address: Rue Saint-François de Paule 7, Nice
Opening hours: Mon–Sat 9am–1:30pm / 2pm–6pm; Sun closed
Phone: +33 493 8577 98
Internet: www.fruits-confits.com
Email: contact@maison-auer.com

Bonpoint

Nice offers a great selection of shopping options for adults, but also does not disappoint cute baby fashion aficionados. At Bonpoint, the clothes are on the expensive side, but if you are lucky they have a sale.

Photo: Pixabay/pexels
Address: Rue Paradis 5, Nice
Phone: +33 4 93 87 77 31
Internet: fr.bonpoint.com

Shopping in Saint-Tropez

Saint-Tropez offers great shopping with the greatest international brands, especially when it comes to summer fashion. The main luxury fashion companies have established themselves, one after the other, in this summer resort. You will find fashion brands like Louis Vuitton, Dolce & Gabbana and Dior, as well as more niche luxury brands.

Photo: albinoni/Shutterstock.com
Address: Saint-Tropez, Nice
Internet: www.seesainttropez.com/shopping

Place des Lices Market

Do not miss the popular open-air market at the Place des Lices, open on Tuesday and Saturday mornings. It often attracts more than 100 stalls selling local delicacies and craft items.

Photo: adrianna geo/unsplash
Address: Place des Lices, Saint-Tropez
Internet: www.golfe-saint-tropez-information.com/en/animation/commercial-event/saint-tropez/saint-tropez-market-5578249

Saint-Tropez Beachfront

The beachfront is where the main shopping scene is located; you will find small stores dotting the alleys around the harbour and chic boutiques on the beach. If you fancy high-end shopping, walk to Rue Gambetta for the designer names.

Photo: Christian Mueller/shutterstock
Address: Rue Gambetta, Saint-Tropez

Rue du General Allard

Another great shopping street is Rue du General Allard that runs west from the port, a winding street in the old town. This is where you will find a good mix of old and new, top designers and ordinary things.

Photo: RDNE Stock project/pexels
Address: Rue du General Allard, Saint-Tropez

Shopping in Monaco

Monaco is definitely the international capital of luxury and where you will find the finest name in haute couture, perfume and jewellery including Dolce & Gabbana, Sergio Rossi, Dior, Tod’s, Chloé and Jimmy Choo. These high fashion stores can be found on the prestigious area Carré d’Or.

Photo: kerenby/Shutterstock.com
Address: Monaco, France

Internet: www.visitmonaco.com/en/7534/shopping

Fontvieille Shopping Centre in Monaco

Fontvieille Shopping Centre is also a good place for shopping and provides 36 shops including clothes, hi-fi equipment, music and furniture. There are also various restaurants if you are feeling hungry.

Photo: Anne Czichos/shutterstock
Address: Centre Commercial de Fontvieille, Avenue Albert II 25, Monaco
Internet: www.centre-commercial-fontvieille.com

Monaco-Ville — Monaco's Old Town

While there are plenty of tourist shops in the main harbour area, some of the best shopping is situated in Monaco-Ville, a medieval pedestrian quarter that offers a lot of shops and boutiques selling everything you would like to buy from Monaco.

Photo: Kirk Fisher/shutterstock
Address: Monaco-Ville, Monaco

TOURIST INFORMATION

Boris Stroujko/shutterstock

Passport / Visa

France can be visited visa-free for up to 90 days by citizens of Australia, New Zealand, Japan, South Korea, Taiwan, Malaysia, Israel, UAE and most countries in America. If you are unsure whether or not you need to apply for a visa, we recommend contacting the embassy or consulate in your country. International (non-Schengen) travelers need a passport that is valid for at least 3 months after the end of their intended trip in order to enter the Schengen zone. Citizens of Schengen countries can travel without a passport, but must have a valid ID with them during their stay.

Photo: ConvertKit/unsplash

Best Time to Visit

With a mild Mediterranean climate and over 300 sunny days a year, any time is a good time to come to Nice. The best time, however, is in the spring and autumn, when the weather in

Nice is warm and sunny but not overly hot. Winters on the Cote d'Azur are sunny and crisp, with no crowds, and a real village feel.

The only month to avoid, ironically, is late July and all of August, when temperatures are at their hottest and all of Europe goes on a month's vacation, jamming the roads, beaches, hotels and restaurants.

Photo: Oscar Nord/unsplash

Nice Côte d'Azur Airport (NCE)

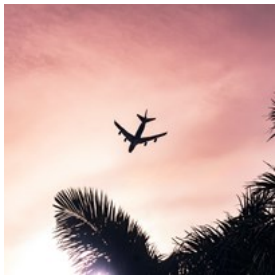

Nice Côte d'Azur Airport is 7 km outside Nice. The airport shuttle bus departs every 20 minutes. A ticket gives you unlimited travel for the rest of the day in Nice. Two tram lines connect the airport to nearby towns, the port and train stations. Taxi prices vary, but there is an updated list on the airport website.

Photo: Eduardo Velazco Guart/unsplash
Address: Aéroport Nice Côte d'Azur, Nice
Phone: +33 820 42 33 33
Internet: www.nice.aeroport.fr

Public Transport

Buses and trams are an efficient way to travel in Nice and along the Riviera. You can use the same ticket on both bus and tram. Timetables and a map are available from the tourist information office.

Trains are the most comfortable and fastest way to travel along the Riviera. The station in Nice is on Avenue Thier. From here, it takes 20 minutes to Cannes, 20 minutes to Monaco, and 1 hour to Saint Raphaël.

Bicycles can be rented from a company called Nice Allocation Rent. Rollerblades can be rented from the Roller Station.

Photo: Christopher/unsplash
Internet: www.garesetconnexions.sncf/fr/gares-services/nice

Taxi

Taxis are available when the taxi lamp on the roof is fully illuminated. There are taxi stations at places like the Hotel Méridien on the promenade des Anglais. Four people are not always accepted — or are charged extra, and the same applies to luggage.

Uber is available, too.

Photo: Jan Baborák/unsplash

Post

Most post offices are open from Monday to Friday between 8 am and 7 pm and Saturdays from 8 am to noon.

Photo: Sonia Kardash/unsplash
Address: La Poste Nice Thiers, Avenue Thiers 2, Nice
Phone: +33 800 00 36 31

Pharmacy

Pharmacies are called Pharmacie and are identified by an illuminated green cross. If closed, there is generally a notice on the door with the address of the nearest open pharmacy, day and night.

Photo: Serkan Yildiz/unsplash

Address: Pharmacie Riviera, 66 Avenue Jean Médecin, Nice

Phone: +33 4 93 62 54 44

Internet: pharmacie-riviera.fr

Electricity

220 Volt / 50Hz

Photo: mk. s/unsplash

Telephone

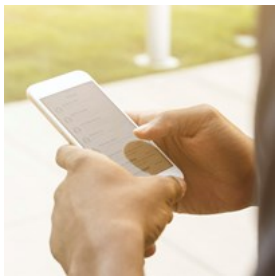

Country code: +33 Area code: 493

Photo: LinkedIn Sales Solutions/unsplash

Population
Nice: 342,669
Cannes: 74,545
Saint-Tropez: 5,600

Currency
1 Euro, € = 100 cents

Opening hours
Shops generally are open from 10 am to 5pm Monday to Saturday, and they are closed on Sundays. Banks are open from 10 am to 5:30 pm Monday to Saturday.

Internet
www.explorenicecotedazur.com
www.cotedazurfrance.fr
www.cannes.com
www.antibes-juanlespins.com

Newspapers
Nice-Matin — www.nicematin.com

Emergency numbers
National Emergency: 112

Tourist information
Tourist Office Nice Côte D'Azur
Avenue Thiers, Nice
+33 4 92 14 46 14

Office de Tourisme Métropolitain Nice Côte d'Azur
Promenade des Anglais 5, Nice
+33 4 92 14 46 14

Office de Tourisme
Boulevard de la Croisette 1, Cannes
+33 492 998 422
www.cannes-france.com

Tourist Office of Saint-Tropez
8 Quai Jean Jaurès, Saint-Tropez
+33 4 92 99 84 22
www.sainttropeztourisme.com

Corps
N85
Guillestre
N94
Gap
Embrun
Parpaillon
Tallard
Durance
A51
Barcelonnette
Laragne-Montéglin
D900
Sisteron
Chateau-Arnoux
Digne-les-Bains
N96
N85
D953
LA FRANCE
N202
Piermonte
663
E717
A6
E74
231
Alba
Saluzzo
Savigliano
Sampeyre
29
Fossano
20
22
589
231
Cuneo
564
Mondovi
A6
E717
21
ITALIA
Garéssio
28
E74
20
E80
Albenga
Impéria
San Remo
Menton
Ventimiglia
Monte-Carlo
Monaco
Nice
Riviera di Ponente
N85
Vence
Cagnes-s-M.
Grasse
D13
D562
Mandelieu-la-Napoule
E80
Antibes
Cannes
Draguignan
A8
N7
E80
Frejus
St-Raphael
Brignoles
N7
D25
Cote d'Azur
Ste-Maxime
A57
St-Tropez
Mar Ligure
Toulon
N98
Cavalaire-s-M.
Hyéres
le Lavandou
la Seyne Sur Mer
Iles d' Hyeres
0
30 km

D20
D19
Bendejun
Berre-
Les-Alpes
l'Escarene
D615
D115
la Roquette-
Sur-Var
Saint-
Blaise
Saint-Martin-
Du-Var
la Croix
de Fer
Contes
D22
Peille
D2204
Blausasc
Chateauneuf-
Villevieille
D815
N202
D14
Porcio
D15
D53
les Moulins
Tourrette-
Levens
la Pointe
la Pointe
de Blausasc
D21
Peillon
les Lacs
le Mouriez
Aspremont
D414
D14
D19
Carros-
Le-Neuf
le Var
la Gorra
Cantaron
Drap
D2210
Colomars
D414
D2204
E80
A8
la Turbie
Falicon
D914
Saint-
Pancrace
Saint-Andre-
De-La-Roche
la Trinite
D2564
Monaco
Saint-Roman-
De-Bellet
D714
A8
E80
N7
Eze
N98
Cap D'Ail
Cimiez
Musee
Matisse
Saint-
Isidore
N202
Cathedrale
Russe
St Nicolas
Beaulieu-Sur-Mer
la Madeleine
Villefranche-
Sur-Mer
D714
D25
Nice
Magnan
N98
Mont Boron
Fabron
D125
Saint-Jean-
Cap-Ferrat
Sainte-
Marguerite
Sainte-
Helene
Mer Mediterranee
la Californie
Saint-Laurent-
Du-Var
N98
Parc Floral
Phoenix
Musee des
Arts Asiatiques
A8
E80
le Var
Aeroport de Nice-
Cote d'Azur
0
3 km

A
B
C
D
1
2
3
4
CIMIEZ
LIBERATION
CARABACEL
CAMP LONG
LA BUFFA
VIEILLE VILLE
Av. Cyrille Besset
Boulevard Auguste Raynaud
R Michelet
R Parmentier
Avenue Borriglione
Avenue Saint Lambert
Avenue de Valrose
Avenue Caravadossi
Avenue Edith Cavell
Av. Léopold II
Avenue des Arènes de Cimiez
Boulevard de Cimiez
Bd Villebois Mareuil
Boulevard Pasteur
Avenue Maréchal
Rue Maréchal Vauban
Bd Jean Baptiste Verany
Route de Turin
R. de la Gendarmerie
Rue J. Jugan
Av. Père Cartier
Av. du XV Corps
R. Jean Allégré
Palais des Expositions
Avenue des Diables Bleus
Place de l'Armée du Rhin
Bd Pierre Sola
Rue Leotardi
Bd de Géneral Louis Delfino
Rue Babéris
Rue Beaumont
Rue Smolett
Rue Scaliéro
Rue Auguste Gal
Avenue de la République
Espl. Kennedy
Avenue Gallieni
Acro-polis
Voie Malraux
Avenue des Arènes de Cimiez
Av. Emile Bleckert
Rue Moriez
Avenue de Savoie
Av. de Bellevue
Rue Michel Ange
Av. R. Rolland
Rue Andre Theuriet
Bd Joseph Garnier
Avenue Villermont
Av. Malausséna
Av. Mirabeau
Rue Marceau
Rue Rouget De Lisle
Bd Raimbaldi
Rue Assalit
Rue Pertinax
Rue de Lepante
Avenue Desambrois
Pl. Toselli
Rue Dabray
Rue Clement Roassal
Rue Vernier
Rue Trachel
Rue de la Reine Jeanne
Autoroute Urbaine Sud
Gare Nice-Ville
Avenue Thiers
Rue d'Alsace Lorraine
Av. Notre Dame
Avenue Maréchal Foch
Rue Biscarra
Avenue Jean Médecin
Rue d'Angleterre
Rue de Russie
Clemenceau
Avenue Durante
Avenue Georges
Bd Gambetta
Rue Berlioz
Rue Gounod
Rue Rossini
Rue Verdi
Rue Guiglia
Rue Herold
Avenue Baquis
Rue Alphonse Karr
Rue Longchamp
Boulevard Victor Hugo
Rue du Merchal Joffre
Rue Maccarani
Rue de la Liberté
Pl. Grimaldi
Rue Masséna
Rue Paradis
Rue du Congrès
Rue Meyerbeer
Rue de la Buffa
Rue de France
Rue de Cronstadt
Rue de Rivoli
Rue Halevy
Av. de Verdun
Musée d'Art et d'Histoire
Promenade des Anglais
Rhul Plage
Blue Beach
Forum Plage
Beau Rivage
Opera Castel
Quai des Etats Unis
Opéra
Place Masséna
Boulevard Jean Jaurés
Avenue Félix Faure
Rue de Gubernatis
Rue Gioffredo
Rue de l'Hotel des Postes
Rue Pastorelli
Boulevard Dubouchage
R. Tonduti De l'Escaréne
Av. St Jean Baptiste
Bd Risso
Rue Defly
Rue Delille
R. Penchienatti
Rue Ed. Béri
Boulevard Carabacel
Musée d'Art Moderne et contemporain
Place Garibaldi
Théatre de Nice
Rue Barla
Rue Bonaparte
Rue Cassini
Rue Catherine Ségurane
R. Francois Guizol
Rue Fodere
Bassin Lympia
Rue de Foresta
Quai Lunel
Cathédrale Ste Réparate
Pl. Rossetti
Rue Droite
Palais de Justice
Palais Prefectoral
Cours Saleya
Parc du Chateau
Musée de la Marine
Quai Rauba Capeu
Baie des Anges
0
250 m

Autoroute Urbaine Sud	A2 B2
Av. de Bellevue	A1
Av. de Verdun	B3 B4
Av. Léopold II	C1
Av. Malausséna	A2
Av. Mirabeau	B2
Av. Notre Dame	B2
Av. R. Rolland	A1 B1
Av. St Jean Baptiste	C3
Avenue Auber	A3
Avenue Baquis	A3
Avenue Borriglione	A1
Avenue Caravadossi	B1
Avenue Cyrille Besset	A1
Avenue de la Republique	D2
Avenue de Savoie	C1
Avenue de Valrose	B1
Avenue des Arénes de Cimiez	C1 C2
Avenue des Diables Bleus	D2
Avenue Desambrois	B2 C2
Avenue du XV Corps	D1 D2
Avenue Durante	A2 A3
Avenue Edith Cavell	B1
Avenue Emile Bieckert	C2
Avenue Félix Faure	C3
Avenue Gallieni	D2
Avenue George V	B1
Avenue Georges Clemenceau	A3 B3
Avenue Jean Médecin	B2 B3
Avenue Maréchal	D1
Avenue Maréchal Foch	B2 C2
Avenue Pére Cartier	D1
Avenue Saint Lambert	A1
Avenue Thiers	A2 A3
Avenue Villermont	A1 B2
Bd de Géneral Louis Delfino	D2
Bd Gambetta	A3 A4
Bd Jean Baptiste Verany	D1
Bd Joseph Garnier	A1
Bd Pierre Sola	D2
Bd Raimbaldi	B2
Bd Risso	C3 D3
Bd Villebois Mareuil	C1
Boulevard Auguste Raynaud	A1
Boulevard Carabacel	C2
Boulevard de Cimiez	B1 B2
Boulevard Dubouchage	B3 C2
Boulevard Jean Jaurés	C3
Boulevard Pasteur	C1 D1
Boulevard Victor Hugo	A3 B3
Cours Saleya	C4
Espl. Kennedy	D2
Pl. Grimaldi	B3
Pl. Rossetti	C3
Pl. Toselli	B2
Place de l’Armée du Rhin	D2
Place Garibaldi	D3
Place Masséna	B3
Promenade des Anglais	A4 B4
Quai des Etats Unis	C4
Quai Lunel	D3 D4
Quai Rauba Capeu	D4
R. de la Gendarmerie	C1 D1
R. Jean Alléque	D1 D2
Route de Turin	D1
Rue	Dabray
Rue Alphonse Karr	B3
Rue Andre Theuriet	A1
Rue Assalit	B2
Rue Auguste Gal	D2
Rue Babéris	D2
Rue Barla	D3
Rue Beaumont	D2
Rue Berlioz	A3
Rue Biscarra	B2 B3
Rue Bonaparte	D3
Rue Cassini	D3
Rue Catherine Ségurane	D3
Rue Clement Roassal	A2
Rue de Cronstadt	A3 A4
Rue de Foresta	D3 D4
Rue de France	A4
Rue de I’Hotel des Postes	B3 C3
Rue de la Buffa	A3 A4
Rue de la Liberté	B3
Rue de la Reine Jeanne	A2 B2
Rue de Lepante	B2 B3
Rue de Rivoli	A3 A4
Rue de Russie	B3
Rue Defly	C3
Rue Delille	C3
Rue Droite	C3
Rue du Congrés	A3 B4
Rue du Merèchal Joffre	A3
Rue d’Alsace Lorraine	A2 B2
Rue d’Angleterre	B2 B3
Rue Ed. Béri	C2
Rue Fodere	D3
Rue Francois Guizol	D3
Rue Gioffredo	C3
Rue Gubernatis	C3
Rue Guiglia	A3
Rue Halevy	B4
Rue Herold	A3
Rue Jeanne Jugan	D1
Rue Leotardi	D2
Rue Longchamp	B3
Rue Maccarani	B3
Rue Marceau	B2
Rue Maréchal Vauban	D1
Rue Masséna	B3
Rue Meyerbeer	A3 A4
Rue Michel Ange	A1
Rue Michelet	A1
Rue Moriez	C2
Rue Paradis	B3
Rue Parmentier	A1
Rue Pastorelli	B3 C3
Rue Penchienatti	C2 C3
Rue Pertinax	B2
Rue Rossini	A3
Rue Rouget De Lisle	B2
Rue Scaliéro	D2
Rue Smolett	D2
Rue Tonduti De I’Escaréne	C3
Rue Trachel	A2
Rue Verdi	A3
Rue Vernier	A2
Voie Malraux	C2 D2