



Photo: Luleå Turistcenter & Visit Luleå

in collaboration with Luleå Turistcenter & Visit Luleå



Fem Vincken/Unsplash

Luleå is the heart of northern Sweden, offering both the convenience of a large city and the charm of a small town. This city is a true winter wonderland with its sprawling white landscapes. And during the summer, it is a sun-soaked island city that consistently ranks high on sun-drenched destinations. Luleå offers a perfect blend of natural beauty and culture, shopping, and entertainment.

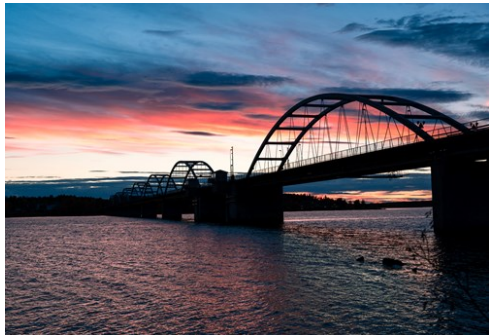

Casper van Battum/Unsplash



Nils Söderman/Unsplash

### Featured

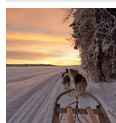

#### Dog sledding

If you yearn for speed and excitement accompanied by the subdued symphony of...

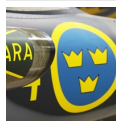

#### Flight Museum F21

Situated just beyond the fence from the F21 military flight battalion, this ...



#### Selets Bruk

Selets Bruk is a picturesque and easily accessible nature reserve dating bac...



#### Ormberget

Discover the breathtaking vistas of Luleå year-round at mountain Ormberget, ...



#### Bälingeberget Nature Reserve

Mountain Bälingeberget is an easily reached nature reserve where traces of t...

### Top 5



#### 360 Trampoline Center

At 360 Trampoline Center, the ultimate amusement hub, the excitement knows n...



#### Leos Lekland

Leos Lekland is the Nordic region's largest playhouse chain, providing an ex...

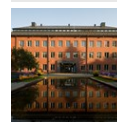

#### Norrbottnens Museum

Encompassing a diverse landscape from coast to mountain, Norrbotten County



#### South Harbour

During the summer, South Harbour Park turns into a vibrant playa, teeming wi...



#### Steel Park

Steel Park is Sweden's northernmost concrete park for skateboarding, BMX bik...

## THE CITY



Joakim Höggren / Luleå Turistcenter & Visit Luleå

Luleå was founded in 1621 by King Gustavus Adolphus of Sweden as part of efforts to establish trade and commerce in the northern regions. Luleå's strategic location along the Gulf of Bothnia and the Lule River made it an important hub for trade and transportation.

Over the years, Luleå evolved into a significant industrial centre, with industries like iron and steel production playing a crucial role in its development. The city's growth was further fueled by the expansion of the mining industry in the surrounding areas.

Luleå faced challenges during the 18th century, including fires and conflicts, but it continued to flourish. In the 19th and 20th centuries, the city experienced significant modernisation and urbanisation, becoming a prominent centre for technology and education.

Today, Luleå is known for its blend of modern amenities and natural beauty. It has become a hub for technology, research, and education, with a thriving cultural scene and a strong emphasis on sustainability. The city's history is reflected in its architecture, museums, and the unique cultural heritage of the northern region of Sweden.

## DO & SEE



Helena Holm / Luleå Turistcenter & Visit Luleå

### 360 Trampoline Center

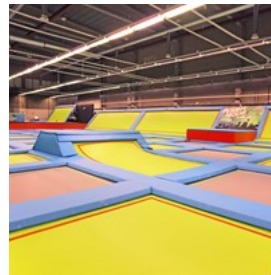

At 360 Trampoline Center, the ultimate amusement hub, the excitement knows no bounds. Whether you're bouncing on trampolines, engaging in dodgeball matches, or testing your skills on the half-pipe, the thrill is universal.

Photo: Luleå Turistcenter & Visit Luleå

Address: Storchedsvägen 5, Luleå

Phone: +46 920 25 11 22

Internet: [www.360trampolinecenter.com](http://www.360trampolinecenter.com)

Email: [info@360trampolinecenter.com](mailto:info@360trampolinecenter.com)

### Leos Lekland

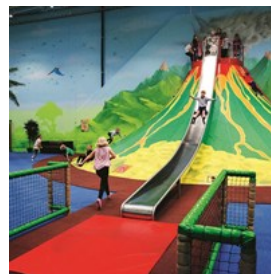

Leos Lekland is the Nordic region's largest playhouse chain, providing an expansive and exciting playground for children aged 1 and above. Bursting with space for play and adventure, Leos Lekland offers a vibrant and dynamic environment where young ones can explore, learn, and engage in joyful activities.

Photo: Visit Luleå

Address: Handelsvägen 19, Luleå  
Opening hours: Mon-Fri 10am-7pm, Sat & Sun 9am-7pm  
Phone: +46 920 25 75 05  
Internet: [www.leoslekland.se/lulea](http://www.leoslekland.se/lulea)  
Email: [lulea@leoslekland.se](mailto:lulea@leoslekland.se)

### Norrbottnens Museum



Encompassing a diverse landscape from coast to mountain, Norrbotten County boasts a rich cultural history spanning over 10,000 years. The county emerges as a multicultural haven, embracing Sami, Tornedalian Finnish, Finnish, Swedish, and New Swedish cultures. Norrbotten Museum's exhibitions provide a comprehensive view of Norrbotten, its cultural heritage, and the broader world. The museum's offerings extend to the present, featuring culture, documentary projects, cultural history, and art. Through engaging tours, workshops, and lectures tailored to current issues, historical narratives, and societal reflections, visitors of all ages can delve into the vibrant tapestry of Norrbotten's cultural identity.

Photo: Visit Luleå  
Address: Storgatan 2, Luleå  
Phone: +46 920 24 35 02  
Internet: [norrbottnensmuseum.se](http://norrbottnensmuseum.se)  
Email: [norrbottnens.museum@norrbottnen.se](mailto:norrbottnens.museum@norrbottnen.se)  
More Info: Please note that Norrbotten's Museum will be closed for renovation January 1, 2024 until the spring 2025. In the mean time, there will be touring exhibitions and other activities on other locations. Check the museum's website for more information.

### South Harbour



During the summer, South Harbour Park turns into a vibrant playa, teeming with life and activity for all to enjoy. Amongst waving palms, volleyball courts, and ice cream kiosks, visitors can engage in beach activities, creating a lively atmosphere. There is also the opportunity to borrow sports equipment for free via Fritidsbanken. Additionally, tour boats beckon from South Harbour, ready to ferry visitors into the enchanting archipelago.

As the seasons shift to winter, the park adapts, offering warmth by fireside seats with views of the popular ice track leading to Gråsjälören and the Northern Harbor. Weekends are infused with family-friendly activities, making South Harbour a dynamic destination year-round.

Photo: Karl William Sandström/Visit Luleå  
Address: Södra Smedjegatan 2, Luleå

### Steel Park



Steel Park is Sweden's northernmost concrete park for skateboarding, BMX biking, and kickbike. The park is suitable for beginners as well as advanced and professional riders. Steel Park is open 24 hours a day during the summer months.

Photo: Luleå Kommun/Visit Luleå  
Address: Klyvargatan 1, Luleå  
Internet: [www.luleaskatepark.com](http://www.luleaskatepark.com)

### Flight Museum F21

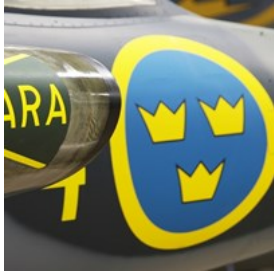

Situated just beyond the fence from the F21 military flight battalion, this museum offers a compelling journey into the history of this

strategic military unit. Exploring the aircraft they used, the Cold War-era coordination, and the area's strategic significance, visitors encounter a treasure trove of aeroplane models and artefacts from bygone eras, including authentic aircraft and helicopters.

The museum is meticulously maintained by passionate veterans and aviation enthusiasts. While most written explanations and documents are in Swedish, a QR code facilitates English comprehension. An added thrill awaits with a simulator that allows visitors to take the reins and experience flying their own jet fighter, adding an interactive dimension to this immersive exploration of military aviation history.

Photo: Visit Luleå

Address: Norrbottens Flygflottilj, Luleå

Phone: +46 92023 41 35

Email: flygmuseetf21@gmail.com

### Luleå Cathedral



The Luleå cathedral was built after the great fire in Luleå in 1887. The fire completely destroyed the old church on the site, Gustaf's church, which

was from the late 1700s.

Designed by architect Adolf Emil Melander in a neo-Gothic style, the new cathedral was initially named Oscar Fredrik's church upon its 1893

opening, in honour of King Oscar II. Spanning 54 metres in length and 35 metres in width, the cross-shaped cathedral features a towering spire exceeding 60 metres in height. Architect Knut Nordenskjöld led a redesign that veered towards modernity, stripping away wall paintings and star decorations, leaving a pristine white interior. Despite these changes, echoes of the original style linger in the church entrances, creating a harmonious blend of historical and contemporary aesthetics.

Photo: Luleå domkyrkoförsamling/Luleå Turistcenter & Visit Luleå

Address: Kyrkplanen 1, Luleå

Phone: +46 70 190 15 20

Internet: [www.svenskakyrkan.se/luleadomkyrko](http://www.svenskakyrkan.se/luleadomkyrko)

### Hägnan Open-air Museum



Situated in Gammelstad, the open-air museum Hägnan serves as a cultural-historical knowledge centre, offering a glimpse into

the rich heritage of the North-Brabant coastal region. The museum features well-preserved buildings dating from the 1700s to the 20th century, creating an immersive village experience that brings history to life. In the summer, Hägnan transforms into a lively space with the addition of animals, including pigs, sheep, rabbits, and chickens, providing a delightful experience for visitors of all ages. As winter arrives, Hägnan becomes a festive hub with a Christmas market and a splendid fire festival.

Photo: Luleå Turistcenter & Visit Luleå

Address: Friluftsmuseet Hägnan, Gamla Hamngatan 21, Gammelstad

Opening hours: The area is always open but see website for opening hours for the shop and the café

Phone: +46 920 45 30 00  
Internet: [www.visitgammelstad.se](http://www.visitgammelstad.se)  
Email: [hagnan@lulea.se](mailto:hagnan@lulea.se)

### Dog sledding



If you yearn for speed and excitement accompanied by the subdued symphony of paws against the snow, dog sledding is the perfect winter adventure. Feel yourself almost melding into the winter landscape as you glide through the snow-covered trails. Bothnia SledDog Adventures, hailing from Öarna north of Luleå, and Luleå Adventure in Ale just south, are premier dog sledding organisers ready to immerse you in the thrill of this unique and enchanting experience.

Photo: Graeme Richardson/Visit Luleå  
Internet: [luleaadventure.se](http://luleaadventure.se)

### Selets Bruk



Selets Bruk is a picturesque and easily accessible nature reserve dating back to the 18th century. This popular excursion spot is not only cherished for its stunning landscapes but also protected for its significant cultural and historical value. Visitors are encouraged to bring a picnic basket or fishing gear and immerse themselves in a day of leisure in the scenic surroundings of Selets Bruk. The area offers abundant rest areas, inviting fireplaces, and well-marked hiking trails, providing the perfect ingredients for a memorable day out in nature.

Photo: Bodens fotoklubb/Visit Luleå  
Address: Selets bruk, Luleå  
Opening hours: 24/7

### Canoe & Kayak



Luleå's close proximity to water means that water sports have a natural place in their everyday lives. Training opportunities for elite canoers are good but options for leisure paddlers who wish to experience Luleå's natural environment are even better. In Luleå, you can choose between canoeing on the open sea, along the rivers or on lakes. You are never far away from calm kayaking waters.

Photo: Lars Nissen Photoart/Visit Luleå  
Internet: [canoeadventure.nu](http://canoeadventure.nu)  
More Info: [www.explorelulea.com/en](http://www.explorelulea.com/en)

### Luleå Archipelago

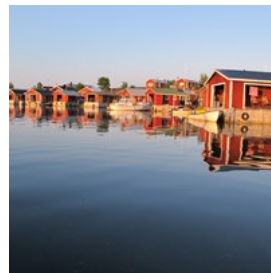

Nestled in its Arctic setting, the islands of Luleå form the world's unique brackish water archipelago, blending sweet and saltwater in an unparalleled environment. With over 1000 islands awaiting exploration, the Luleå archipelago beckons adventurers. The extended summer nights infuse life into the archipelago — accessible by boat or canoe. As winter blankets the landscape in ice, an endless winter wonderland emerges, perfect for exploration on foot, by snowmobile, car, or cross-country skis.

Photo: Helena Holm/Visit Luleå

### Bälingeberget Nature Reserve



Mountain Bälingeberget is an easily reached nature reserve where traces of the inland ice are clearly visible; remains include large areas of rubble fields, shoreline embankments where you can see the different levels of the sea, caves, and long erosion boundaries. Inspection has revealed nearly 200 different varieties of plants in the area. The reserve has a number of easily accessible trails, picnic areas with fireplaces and wood, toilets, and waste disposal facilities. Enjoy a lovely view over the Luleå River from the top of the mountain.

Photo: Helena Holm/Visit Luleå

Address: Länsstyrelsen, Stationsgatan 5, Luleå

Public Transport: One county bus runs every day from Luleå busstation to Bälinge village

Internet:

[www.naturkartan.se/en/norrbottnens-land/balingeberget](http://www.naturkartan.se/en/norrbottnens-land/balingeberget)

More Info: Get a map at Luleå Touristcenter

### Aurora Borealis – the Northern Lights

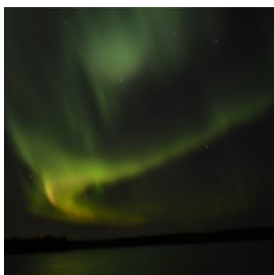

In Luleå, where the sky holds the potential for enchantment, keep an extra eye on the clear weather, especially during times of heightened solar activity or specific seasons. If you're fortunate, the stunning Northern Lights, Aurora Borealis, might grace the heavens with their spectacular dance. To enhance your chances of witnessing this celestial display, venture away from the city centre's light pollution. For first-time visitors, seeking guidance from the Luleå Tourist Center in Kulturens Hus is recommended.

Photo: Lars Mandahl/Luleå Turistcenter & Visit Luleå

### Kulturens Hus



In the heart of Luleå, Kulturens Hus stands as a vibrant hub brimming with diverse experiences. This multifaceted venue boasts concert halls, top-notch conference facilities, a city library, an art gallery, a tourist office, a restaurant, and a delightful café. Offering a range of cultural amenities, Kulturens Hus hosts several hundred events and concerts annually, creating a dynamic space that caters to a variety of interests.

Photo: Joakim Höggren/Visit Luleå

Address: Skeppsbrogatan 17, Luleå

Opening hours: Mon-Fri 10am-4pm, Sat & Sun closed

Phone: +46 920 45 59 00

Internet: [kulturenshus.com](http://kulturenshus.com)

Email: [kulturenshus@lulea.se](mailto:kulturenshus@lulea.se)

### The Norrbotten Theater

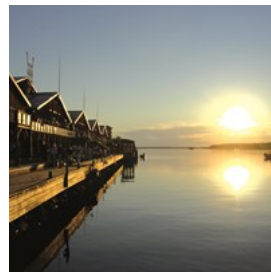

Established in 1967 as the first county theatre in Sweden, Norrbottensteatern has been a cultural cornerstone in Luleå.

Annually, the theatre dazzles audiences with 6-7 original productions on its local stages and embarks on an extensive tour, delivering around 150 shows throughout Norrbotten. The theatre's repertoire is a dynamic blend of timeless classics and innovative new dramas, ensuring a consistently current and engaging selection for its diverse audience.

Photo: Luleå Turistcenter & Visit Luleå

Address: Norra Strandgatan 3, Luleå

Phone: +46 920 24 34 00

Internet: [norrbottnesteatern.se](http://norrbottnesteatern.se)

Email: [info@norrbottnesteatern.se](mailto:info@norrbottnesteatern.se)

More Info: Most of the shows are in Swedish

## Hiking in Luleå



Luleå has a wide range of hiking trails, each with its unique character and showcasing distinctive parts of Luleå's natural environment. Several of them are within walking distance of the city centre, others are easily reached by bus or bicycle. If you have access to a car, then the possibilities are endless.

Hiking in Luleå is almost like strolling through the history of this unique city. For instance, you can begin by hiking across the large shingle fields on Bålingeberget — the first spot to rise from the sea, following land uplift after the recession of the inland ice sheet. At the time, Bålingeberget was just an islet in the middle of the sea and the waves shaped the rocks that now make hiking on the mountain a fascinating experience.

Continue through the history of Luleå by visiting the place we now call Gammelstad Church Town, a UNESCO World Heritage Site and once the centre of Luleå, before the city was moved in the 17th century. Today, it is a popular tourist destination and there are also many rare birds in the area. Here, you can hike on what was once the seabed, now a beautiful forest with pleasant walking paths.

When you have made your way to the modern city of Luleå, on the peninsula by the coast, you'll find many other amazing areas to explore on foot. When people moved here in the 1600s, they also began exploring the surroundings. This helped create several excellent hiking trails near the city centre, such as one of the locals' favourites, the trail around Hertsöträsk.

You can pick up a copy of Luleå's hiking guide at the Luleå tourist centre in Kulturens Hus.

Photo: Jon Flobrant/Unsplash

## Teknikens Hus



At Teknikens Hus, visitors embark on an immersive journey into the realm of natural resources. This interactive science museum seamlessly merges education with entertainment, offering playful, hands-on exhibitions that encourage experimentation and exploration of technology. From the impactful industries of the North to the technology shaping everyday life. Additionally, daily shows in the digital planetarium treat visitors to celestial wonders, featuring stars and the enchanting Northern Lights.

Photo: Luleå Turistcenter & Visit Luleå

Address: Teknikens Hus väg 2, Luleå

Opening hours: Thu 1pm–7pm, Fri 10am–7pm, Sat & Sun 10am–4pm, Mon–Wed closed

Phone: +46 920 55 08 00

Internet: [teknikenshus.se/en](https://teknikenshus.se/en)

Email: [info@teknikenshus.se](mailto:info@teknikenshus.se)

More Info: Located at the University Campus in Luleå

## Ormberget

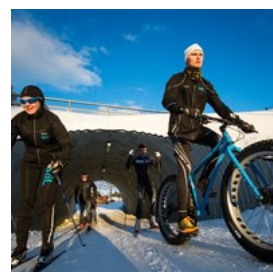

Discover the breathtaking vistas of Luleå year-round at mountain Ormberget, offering a spectacular view both in summer and winter. During the winter months, the options abound — from downhill skiing on slopes perfect for children and beginners to enjoying the thrill of sledding. In contrast, summer unveils a different charm, presenting extensive jogging tracks and an

outdoor gym for fitness enthusiasts. For a touch of adventure, take on the biking trails, providing an exhilarating experience in the warmer months. Ormberget caters to every season, ensuring visitors can indulge in both outdoor recreation and scenic delights, crowned by a restaurant atop the mountain for a delightful culinary experience against the picturesque backdrop.

Photo: Katarina Grankvist/Luleå Turistcenter & Visit Luleå  
Address: Ormbergsstugevägen 1, Luleå  
Public Transport: Bus number 2 runs every day past Ormberget  
Phone: +46 920 45 40 34

### Alcatraz



Alcatraz is Sweden's largest multi-arena, spanning an expansive 10,000 square metres and offering a thrilling combination of

adventure, fun, and relaxation. The venue houses an array of adrenaline-pumping activities such as paintball, laser games, go-kart racing, and the unique challenge of Prison Island. For those seeking a break from the action, an arcade hall and a virtual reality arcade add to the entertainment options. Beyond the excitement, Alcatraz surprises visitors with a relaxing touch, featuring a spa, outdoor jacuzzi, and saunas — a perfect balance of heart-pounding thrills and rejuvenating leisure all under one roof.

Photo: Alcatraz/Luleå Turistcenter & Visit Luleå  
Address: Spantgatan 12, Luleå  
Opening hours: Mon-Fri noon-8pm, Sat & Sun 10am-8pm  
Phone: +46 920 22 29 11  
Internet: [alcatraz.nu](http://alcatraz.nu)  
Email: [info@alcatraz.nu](mailto:info@alcatraz.nu)

## DINING



Luleå Turistcenter & Visit Luleå

Luleå boasts a diverse culinary scene, with a multitude of restaurants harnessing the abundance of local produce, including berries, mushrooms, almond potatoes, fish, and reindeer, to craft delightful and flavourful dishes. The city's gastronomic landscape extends beyond traditional fare, offering a global culinary experience. Whether craving Thai, Indian, Spanish, Chinese, or Italian cuisine, Luleå caters to every taste, ensuring a dining adventure that satisfies diverse preferences.

### Bistron



In a laid-back atmosphere, the synergy of bistro culture and authentic Norrlands unfolds at this establishment, where locally sourced ingredients capture the essence of the region, creating rich taste experiences. Whether relishing a three-course dinner or opting for a casual bite or drink at the bar, patrons are treated to a culinary journey that interprets Norrland's food tradition.

The menu reflects a harmonious blend of rustic finesse and classic innovation, offering a variety of flavours with a modern touch, complemented by an extensive selection of fine wines. In the

summer, the outdoor dining area provides a scenic view next to the quayside, while winter unveils the popular ice rink visible from the cosy interior.

Photo: Visit Luleå

Address: Norra Strandgatan 3, Luleå

Opening hours: Mon-Thu 11am-1pm / 5pm-10:30pm; Fri 11am-1pm / 4pm-10:30pm; Sat 4pm-10:30pm; Sun closed

Phone: +46 920 52 31 00

Internet: bistron.se

Email: info@bistron.se

### Restaurang CG

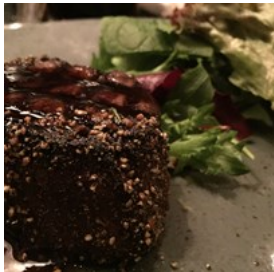

While the focus of Carne Grill is on expertly grilled meats, its menu also features fine fish, shellfish, and vegetarian options. The restaurant's

dedication to a delightful dining experience extends to its well-curated wine selection, where legendary prestige wines mingle with affordable newcomers. At the heart of Carne Grill is a vibrant bar, offering a perfect setting for pre-dinner drinks or indulging in expertly crafted cocktails as the evening unfolds.

Photo: Luleå Turistcenter & Visit Luleå

Address: Storgatan 9, Luleå

Opening hours: Mon-Thu 5pm-11pm, Fri & Sat 5pm-midnight, Sun closed

Phone: +46 920 20 07 00

Internet: restaurangcg.se

Email: info@restaurangcg.se

### Hemmagastronomi



Hemmagastronomi's philosophy is that you share food with good friends over a good glass of wine or two. The evening menu consists of

a wide variety of dishes cooked on first-class raw

materials, from the northern to the more international. They also have a fantastic cocktail menu that just needs to be tested.

Photo: Visit Luleå

Address: Norra Strandgatan 1, Luleå

Phone: +46 920 22 00 02

Internet: www.hemmagastronomi.se

Email: info@hemmagastronomi.se

### Bastard Burgers



Bastard Burgers' basic idea is simple, to serve the most delicious burger you've ever eaten. And after countless visits to burger joints around the

world, testing meat, fine-tuning bread recipes, dressings, and pickles, BB now feels that they can proudly serve really awesome burgers.

They work with meat from selected Norrländska farms, and they grind it daily in the restaurant to ensure mix and quality. Their bread is also baked daily according to their own recipes and methods, by specialised bakers.

The menu also features vegetarian burgers, as well as gluten-free and lactose-free options. Plus, fries and milkshakes.

Photo: Visit Luleå

Address: Stationsgatan 29, Luleå

Opening hours: Mon-Thu 11am-8pm, Fri & Sat 11am-9pm, Sun 11am-7pm

Phone: +46 920 101 99

Internet: bastardburgers.com/se/restaurants/lulea

More Info: 2nd location: Storgatan 51, Luleå

### Taverna Gusto



Taverna Gusto invites diners to savour the authentic flavours of Italy with its offerings of fine Neapolitan pizza, crafted in a wood-burning oven,

hearty pasta dishes featuring well-selected Italian ingredients, classic Italian starters, and tasty desserts. During the summer, patrons can enjoy the culinary delights in the comfort of sheltered seating bathed in sunlight, situated in one of Luleå's most beautiful courtyards, adjacent to the renowned Bergströmska house.

Photo: Aurélien Lemasson-Théobald/Unsplash

Address: Rådstugatan 7, Luleå

Opening hours: Tue-Thu 4pm-9pm, Fri & Sat 4pm-10pm, Sun 4pm-8pm, Mon closed

Phone: +46 920 740 10

Internet: [tavernagusto.se](http://tavernagusto.se)

Email: [info@tavernagusto.se](mailto:info@tavernagusto.se)

### Pastabacken



Pastabacken is a landmark for all pasta aficionados in the region. It's actually one of the oldest operating

restaurants in Luleå. Its name, literally "The Pasta Hill" comes from the sharply inclined street, Magasingatan, where it is located. Pastabacken is a family business,

guided by a passion for food and drink. In the open and charmingly chaotic kitchen, the pizza tradition and the meat culture of Argentinian cuisine flourish side by side. Try their very own chorizo or the Lomito and Vacio meat dishes. When it comes to pizza, some gourmets would recommend the Internazionale with tenderloin and gorgonzola. If you're really lucky, you might be treated to guitar playing and Spanish

serenades.

Photo: Visit Luleå

Address: Magasinsgatan 5, Luleå

Phone: +46 920 22 70 85

Internet: [www.instagram.com/pastabacken](http://www.instagram.com/pastabacken)

### Kafelino



Kafelino invites patrons to savour a diverse array of Mediterranean and Greek delights. For lunch, the menu presents a tempting selection of

home-cooked meals, pasta, and salads. As the evening unfolds, diners have the opportunity to explore the à la carte menu, featuring an enticing variety of Greek delicacies, Italian pasta, stone-baked pizza, and traditional meat and fish dishes.

Photo: Visit Luleå

Address: Smedjegatan 4, Luleå

Opening hours: Mon-Thu 10:30am-8pm, Fri 10:30am-10pm, Sat 11am-10pm, Sun 11am-8pm

Phone: +46 920 888 54

Internet: [www.kafelinolulea.se](http://www.kafelinolulea.se)

### Waldorf



Waldorf offers a taste journey centred on Hakka-Chinese cooking, infused with inspiration from various corners of Asia. The diverse menu

allows patrons to choose between Chinese, Japanese, meat and fish dishes, or even indulge in delectable pizzas, ensuring a culinary adventure that caters to diverse tastes.

Photo: Orijit Chatterjee/Unsplash

Address: Skeppsbrogatan 28, Luleå

Opening hours: Mon-Thu 11am-2pm / 4pm-9:30pm; Fri 11am-2pm / 4pm-10:30pm; Sat noon-10:30pm; Sun

1pm-9pm

Phone: +46 920 22 26 16

Internet: restaurangwaldorf.se

Email: info@restaurangwaldorf.se

### Odod Art



At Odod Art, the concept of sushi is elevated to a modern and authentic Asian culinary experience, drawing inspiration from both

Japanese and Korean cuisines. While it remains a popular destination for sushi enthusiasts, Odod Art offers a diverse menu catering to all tastes. The array includes cold and hot dishes featuring an assortment of fish, meat, and vegetables.

Photo: Visit Luleå

Address: Storgatan 52A, Luleå

Opening hours: Tue-Fri 11am-8pm, Sat noon-8pm, Sun & Mon closed

Phone: +46 920 52 01 16

Internet: www.ododart.se

Email: info@ododart.se

### CAFÉS



Luleå Turistcenter & Visit Luleå

Luleå's inhabitants love fika — the Swedish tradition of getting together with friends and colleagues over a cup of coffee or tea with a pastry or a piece of cake, usually in the afternoon.

So, while in Sweden do as the Swedes do and take some time for fika in one of the many cafés we have picked below.

### Börje Olsson Konditorier



Traditional coffee shop serving pastries, cakes, and hearty sandwiches baked from their own bakery since 1958.

Photo: Visit Luleå

Address: Storgatan 36, Luleå

Opening hours: Mon-Fri 8am-7pm, Sat 10am-4pm, Sun 11am-4pm

Phone: +46 920 155 56

Internet: www.borjeolssons.se

Email: kontakt@borjeolssons.se

More Info: Located in the mall Smedjan

### Lilla Skafferiet



Lilla Skafferiet, aptly named "the little pantry," is a delightful café and bakery where indulgence meets sustainability. This cosy establishment offers

a delectable array of cakes and pastries, perfect for a sweet treat, complemented by a cup of freshly brewed coffee. If you're looking for a satisfying lunch, the menu includes scrumptious sandwiches, including vegan options. What sets Lilla Skafferiet apart is its commitment to organic and sustainable practices, ensuring that every bite is not only delicious but also environmentally conscious. Each baked delight is crafted by hand, adding a personal touch to the culinary experience.

Photo: Visit Luleå

Address: Björkgatan 41, Luleå

Opening hours: Mon-Thu 11am-4pm, Fri 9am-5pm, Sat

11am-3pm, Sun closed  
Phone: +46 920 133 63  
Internet: [lillaskafferiet.se/kafe-och-bageri](http://lillaskafferiet.se/kafe-och-bageri)  
Email: [info@lillaskafferiet.se](mailto:info@lillaskafferiet.se)

### Café Condis



Whether you're seeking a quick snack or a leisurely coffee rendezvous, Café Condis, a charming café complete with its own bakery, offers a

welcoming ambience for a delightful respite in the midst of the bustling city.

Photo: Visit Luleå  
Address: Skeppsbrogatan 25, Luleå  
Opening hours: Mon-Fri 7am-5pm, Sat 9:30am-4pm, Sun closed  
Phone: +46 920 128 28  
Internet: [www.cafecondis.se](http://www.cafecondis.se)  
Email: [cafecondis@mail.com](mailto:cafecondis@mail.com)

### Friends Fika & Food



Whether it's a quick caffeine fix, a satisfying meal, or a calm afternoon tea, Friends Fika & Food invites patrons to immerse themselves in a

warm and welcoming environment where culinary delights meet a comforting ambience. Situated in the heart of Luleå and surrounded by shops, Friends Fika & Food is the ideal place for either a sightseeing or shopping break. Their variety of pastries, pies, and cakes are delivered fresh daily from their bakery, Börje Olssons.

Photo: Visit Luleå  
Address: Storgatan 47, Luleå  
Opening hours: Mon-Thu 11am-6pm, Fri 11am-9pm, Sat 11am-6pm, Sun 11am-4pm  
Phone: +46 920 21 12 13  
Internet: [www.friendsfikafood.se](http://www.friendsfikafood.se)

Email: [kontakt@borjeolssons.se](mailto:kontakt@borjeolssons.se)

### Café La Vache



Café La Vache offers high-quality coffee and tea, plus a delectable menu featuring soups, sandwiches, wraps, and pastries, all meticulously

crafted in-house with carefully chosen ingredients. This cosy café is not only a go-to spot for delightful bites but also a destination for indulging in a fantastic weekend brunch.

Photo: Visit Luleå  
Address: Kungsgatan 24B, Luleå  
Opening hours: Mon-Thu 10am-4pm, Fri 10am-5:30pm, Sat & Sun 11am-4pm  
Phone: +46 70 055 24 24  
Internet: [www.instagram.com/cafe.lavache](https://www.instagram.com/cafe.lavache)  
Email: [info@cafelavache.se](mailto:info@cafelavache.se)

### BARS & NIGHTLIFE



Luleå Turistcenter & Visit Luleå

Storgatan, Luleå's main street, comes alive with the buzz of activity, featuring popular venues that host live music, DJ sets, and themed nights.

Whether you're looking for a relaxed evening in a cosy pub, a vibrant dance floor experience, or a stylish cocktail lounge, Luleå has something for everyone.

### Invit Bar X



Located within the Quality Hotel, Invit Bar X is a popular lounge bar enticing guests with its array of elegant cocktails and spirited concoctions.

Complementing the libations is a diverse range of dishes, perfectly suited for both casual snacking and hearty dinners.

Photo: Visit Luleå

Address: Storgatan 17B, Luleå

Opening hours: Mon–Thu 5pm–10pm, Fri & Sat

5pm–midnight, Sun closed

Phone: +46 920 20 10 00

Internet:

[www.strawberry.se/hotell/sverige/lulea/quality-hotel-lulea/](http://www.strawberry.se/hotell/sverige/lulea/quality-hotel-lulea/)

Email: [q.lulea@strawberry.se](mailto:q.lulea@strawberry.se)

### Ego Bar & Restaurang



Situated at Best Western Hotell Savoy, Ego is a bar and restaurant, open seven days a week, offering a lively atmosphere where guests

can indulge in colourful cocktails, a diverse selection of beers, as well as light dishes and delectable side options — all accompaniment to the tunes spun by talented DJs.

Photo: Visit Luleå

Address: Storgatan 59, Luleå

Phone: +46 920 195 00

Internet: [restaurangego.se](http://restaurangego.se)

Email: [info@restaurangego.se](mailto:info@restaurangego.se)

### Clarion Sense Skybar



Situated atop the Clarion Sense Hotel, the Skybar offers a delightful mix of fruity cocktails, freshly drawn draughts, smart appetizers, and a

selection of refreshing non-alcoholic options, plus the finest views of Luleå's skyline.

Photo: Visit Luleå

Address: Skeppsbrogatan 34, Luleå

Phone: +46 920 45 04 50

Internet: [www.clarionsense.se/en/mat/skybar](http://www.clarionsense.se/en/mat/skybar)

Email: [cl.sense@strawberry.se](mailto:cl.sense@strawberry.se)

### The Bishop's Arms



Cosy pub serving a wide range of beers and single malt whiskeys, as well as some tasty pub grub in a friendly and warm environment.

Photo: Proriat Hospitality/Unsplash

Address: Storgatan 15, Luleå

Phone: +46 920 27 40 30

Internet: [www.bishopsarms.com/vara-pubar/lulea](http://www.bishopsarms.com/vara-pubar/lulea)

Email: [lulea@bishopsarms.com](mailto:lulea@bishopsarms.com)

### Allstar

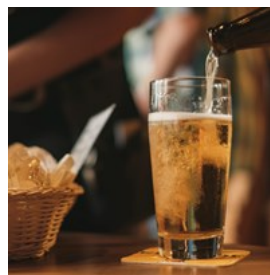

Allstar is an American-themed sports bar and restaurant offering a variety of beers, tasty food, friendly service, and plenty of

screens so you can watch your favourite sports event wherever you are seated. And if you also want to enjoy some music and do some dancing, Allstar also features a dance floor so you can dance the night away alongside your friends and family.

Photo: Gerrie van der Walt/Unsplash  
Address: Storgatan 11, Luleå  
Phone: +46 920 22 90 80  
Internet: [allstarbar.se/sportbar/lulea](http://allstarbar.se/sportbar/lulea)  
Email: [lulea@allstarbar.se](mailto:lulea@allstarbar.se)

## SHOPPING



Helena Holm / Luleå Turistcenter & Visit Luleå

Follow the lively pedestrian street, Storgatan, Luleå's main shopping hub, and discover the town's abundance despite its size. Along this bustling street, the three main shopping malls — Strand, Shopping, and Smedjan — stand alongside numerous smaller shops.

In the city centre, a diverse array of fashion, beauty, interior design, toys, electronics, restaurants, and cafés awaits exploration. The shopping malls not only provide a rich shopping experience but also offer essential services like free WiFi, restrooms, nursing rooms, and playrooms for kids.

Venture further to find Adventure Hägglunds, one of the country's finest open-air shops, catering to adventure enthusiasts. For authentic souvenirs and locally crafted products, Lapland Heartwork on Smedjegatan and Shop in Lapland in Gammelstads Kyrkstad come highly recommended.

## Lapland Heartwork



Lapland Heartwork, a charming little shop, showcases the exquisite art and handicrafts crafted by local artisans in Luleå. A visit to this

gem is highly recommended if you're seeking a cherished souvenir of your visit to Luleå. The shop embodies a commitment to quality, design, artistry, and a distinctive Norrbothnian touch, weaving these elements into the fabric of its offerings.

Photo: Luleå Turistcenter & Visit Luleå  
Address: Smedjegatan 13, Luleå  
Opening hours: Mon-Fri 10am-6pm, Sat 10am-4pm, Sun noon-3pm  
Phone: +46 920 21 14 93  
Internet: [laplandheartwork.se](http://laplandheartwork.se)  
Email: [info@laplandheartwork.se](mailto:info@laplandheartwork.se)

## Shop in Lapland

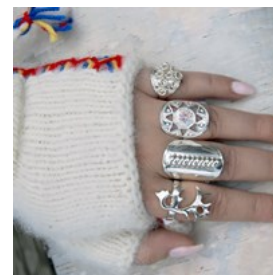

Discover the essence of Lapland with a unique range of handcrafted treasures designed to bring a touch of this enchanting region to your

home. From pewter bracelets adorned with vegetable-tanned reindeer skin to silver rings featuring intricate Sami designs, the collection extends to jewelry inspired by the rich tapestry of Nordic nature and culture.

Photo: Gunilla Burman/Visit Luleå  
Address: Rutviksvägen 40, Gammelstad  
Phone: +46 70-333 58 09  
Internet: [www.shopinlapland.com](http://www.shopinlapland.com)  
Email: [info@shopinlapland.com](mailto:info@shopinlapland.com)

## Smedjan



Smedjan, located in the heart of Luleå's main street, Storgatan, stands as the city's largest shopping galleria. This modern, multi-level shopping centre is a vibrant hub showcasing a diverse array of Swedish and international brands, plus bakeries and cafés.

Photo: Visit Luleå

Address: Storgatan 36, Luleå

Opening hours: Mon-Fri 10am-7pm, Sat 10am-5pm, Sun noon-4pm

Phone: +46 10 470 98 26

Internet: [www.instagram.com/smedjangalleria](https://www.instagram.com/smedjangalleria)

Email: [info@smedjangalleria.se](mailto:info@smedjangalleria.se)

## Strand Galleria



Strand Galleria, a quaint shopping destination, stands out as a small but vibrant mall offering a delightful mix of shops, cafés, and a beauty parlour. Despite its size, this galleria boasts a diverse selection, making it a charming spot for visitors seeking a relaxed shopping experience with the convenience of a variety of offerings.

Photo: Luleå Turistcenter & Visit Luleå

Address: Storgatan 33, Luleå

Opening hours: Mon-Fri 10am-6pm, Sat 10am-5pm, Sun noon-4pm

Phone: +46 77 033 22 00

Internet: [www.instagram.com/strandgallerialulea](https://www.instagram.com/strandgallerialulea)

Email: [info@strandgalleria.se](mailto:info@strandgalleria.se)

## Shopping



Nestled along Luleå's bustling pedestrian street stands "Shopping," Sweden's pioneering modern indoor shopping mall. This unique architectural gem from the 1950s, designed by Ralph Erskine, holds the distinction of being the world's first purpose-built indoor shopping centre.

Opening its doors in October 1955, Erskine envisioned a space where "city life" could thrive indoors during the colder seasons. Today, Shopping offers a captivating blend of history and contemporary retail therapy. Visitors can explore a wide selection of fashion and shoe stores, indulge in culinary delights at restaurants and cafés, and discover home decoration treasures within the iconic walls of this groundbreaking shopping destination.

Photo: Luleå Turistcenter & Visit Luleå

Address: Storgatan 51, Luleå

Opening hours: Mon-Fri 10am-6pm, Sat 10am-4pm, Sun noon-4pm

Phone: +46 77 033 22 00

Internet: [www.instagram.com/shoppinglulea](https://www.instagram.com/shoppinglulea)

Email: [info@shoppinglulea.se](mailto:info@shoppinglulea.se)

## TOURIST INFORMATION



Joakim Höggren / Luleå Turistcenter & Visit Luleå

### Luleå Airport (LLA)



Luleå Airport (LLA) is located about 7 km south-southeast of Luleå, near the village of Kallax, about 15 minutes from the city centre. Luleå

Lokal Traffic's bus 4 and bus 104 take you to and from the airport. Bus 4 takes you to Smedjegatan/the city centre, and on towards Luleå University. While bus 104 takes you to Smedjegatan/the city centre, and on towards Luleå bus station and Luleå train station.

Taxis are located just outside the arrival hall. And if you wish to rent a car, rental car companies can be found in parking lot P2.

Photo: Juan Garces

Address: Luleå Airport, Luleå

Phone: +46 10 109 48 00

Internet: [www.swedavia.com/lulea](http://www.swedavia.com/lulea)

### Public Transport



Communications in Norrbotten County are well-developed, a necessity in a region where there are mile after mile of deep forests, rushing rivers, and wilderness separating towns and villages from each other.

Luleå Lokaltrafik, LLT, is the local bus company that runs every day in the city centre and to the outpost of Luleå. Länstrafiken i Norrbotten AB is the principal provider of all public bus transport in Norrbotten and its routes run between the villages.

It is also possible to take the train to Boden and onward to, for example, Kiruna. The railway runs through the county's forests and pristine mountain scenery all the way to Narvik in Norway.

Photo: Pierre-Luc Auclair

Internet: [www.llt.lulea.se](http://www.llt.lulea.se)

### Taxi



Taxis in Luleå are reliable and use fare meters. It can sometimes be difficult to get hold of a car out on the street, even in the city centre. Here are some recommended companies:

MinTaxi Norrbotten  
+46 920 300 00

Tvåans Taxi  
+46 920 22 22 22

Taxi Premium Luleå  
+46 920 42 00 00

Photo: Luleå Turistcenter & Visit Luleå

## Post



Nowadays you can find postal service points in selected supermarkets and petrol stations across Sweden where you can buy stamps and also send

and receive packages.

Photo: Andy Fuchs  
Internet: [www.postnord.se](http://www.postnord.se)

## Pharmacy



A couple of centrally located pharmacies in Luleå: Apoteket Lejonet  
Storgatan 44 +46 77 145 04 50  
Open Mon-Fri 8am-8pm, Sat & Sun

10am-4pm

Apoteket Smedjan  
Storgatan 36  
+46 77 145 04 50

Open Mon-Fri 10am-7pm, Sat 10am-4pm, Sun noon-4pm

Photo: Gemma Garner

## Telephone



Country code: +46 Area code: 920

Photo: Jardson Almeida

## Electricity

220 Volt AC/50 Hz



Photo: Stirling Tschan

**Population**  
73,406 (2023)

**Currency**  
Swedish krona, SEK

**Opening hours**  
In the city centre of Luleå: Mon-Fri 10am-6pm, Sat 10am-4pm. On Sundays, bigger shops open between noon-4pm, and smaller shops remain closed.

**Internet**  
[visitlulea.se/en](http://visitlulea.se/en)

**Newspapers**  
Norbottens-Kuriren: [kuriren.nu](http://kuriren.nu)  
Norrländska Socialdemokraten: [nsd.se](http://nsd.se)

**Emergency numbers**  
112

**Tourist information**  
Luleå Tourist Center  
Kulturens Hus, Skeppsbrogatan 17, Luleå  
Open Mon-Fri 10am-5pm, Sat & Sun closed  
+46 920 45 70 00

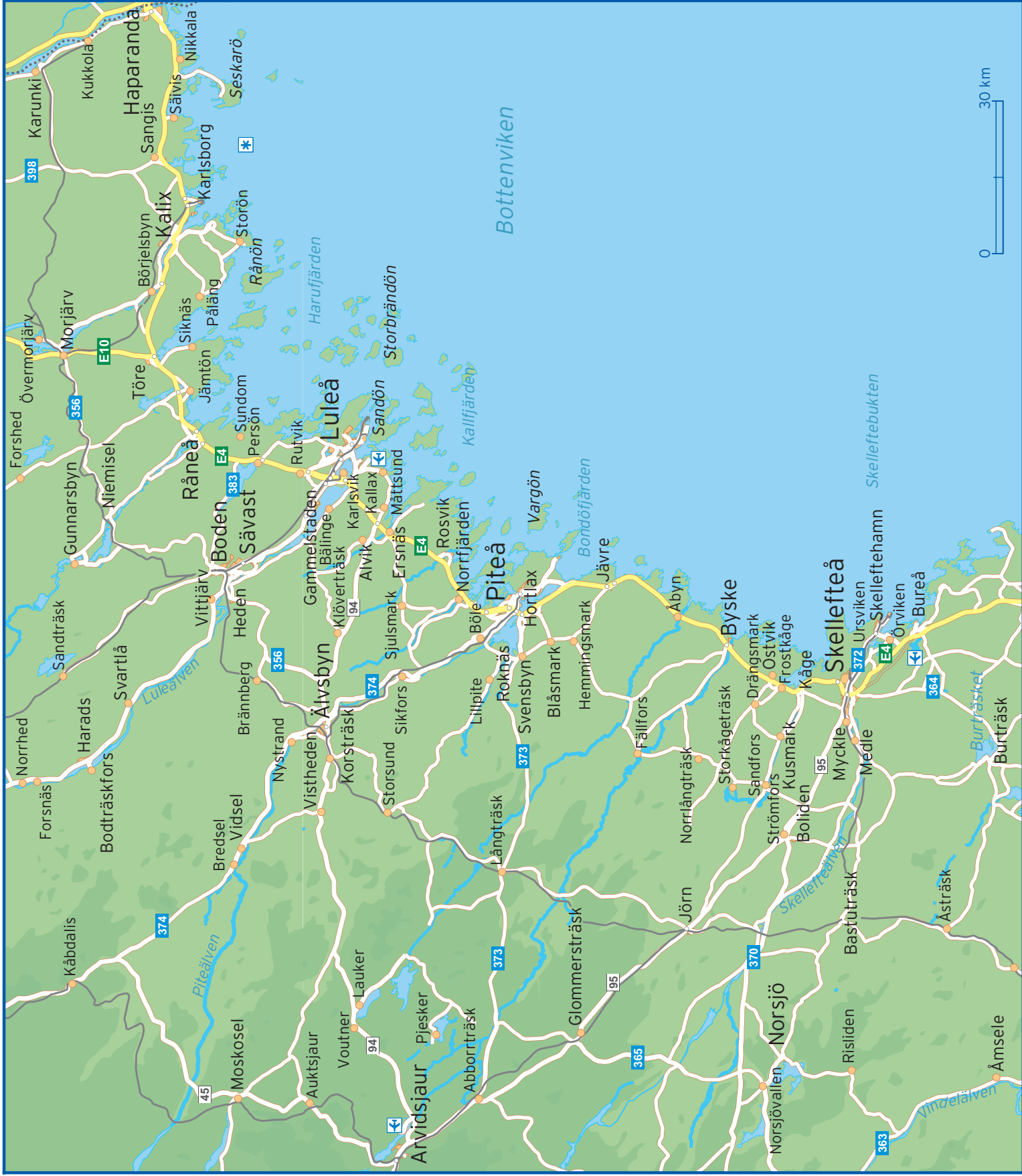



Alvägen	D1	Landsgatan	C2 C3	Småbåtsgatan	D4
Ankarvägen	A1 A2	Lingonstigen	C1	Sotargatan	D2
Backgatan	D2	Lulsundsgatan	C3 D3	Sprigränd	B1 B2
Bangårdsgatan	D4	Lövgatan	C1 D1	Stationsgatan	B4 C4 D3
Bastugatan	C3	Magasinsgatan	C3 D3	Storgatan	C3
Bergnässon	A4	Majvägen	C1 D1	Sundsbacken	D3
Bergsgatan	D2	Mastringen	B2	Svartövägen	C2 D2
Bergvikskurvan	C2	Midgårdsvägen	B1	Södra Hamnleden	C4 D4
Bergvikstorget	C1 D1	Mjölkuddsvägen	B1	Teaterplan	B3 C3
Björkgatan	D2	Munkebergsgatan	A1 B1	Timmermansgatan	C3
Blomgatan	C1	Mästerlotsvägen	A1	Tjärhovsgatan	B3
Bodenvägen	B2 C2	Norra Strandgatan	B3 C3	Trossvägen	B1
Dalagatan	D2	Nygatan	C4	Tryséns gränd	A1
Delfingatan	C2	Ostrongatan	B1 C1	Trädgårdsgatan	B3
Fagerlinsvägen	B3	Prästgatan	D3	Tullgatan	B3 C4
Fallgatan	B1	Rektorsgatan	D2	Tåggatan	C1
Fredsgatan	B3	Repslagargatan	B3 B4	Varvsgatan	C4 D4
Furugatan	D2	Residensgatan	B4	Vattugatan	B3
Gamla vägen	A1	Robertsviksgatan	C2	Videgatan	D1
Gammelstadsvägen	C1 C2 C3	Rodervägen	B1	Vikgatan	C1
Gymnasievägen	D1 D2	Rådhusstorget	C4	Västra Malmgatan	C3 D3
Hermelinsgatan	D3	Rådstugatan	C3 C4	Västra Parkgatan	D2 D3
Hummergatan	B1	Rönngatan	D2	Västra Pilgatan	C2 D2
Kanotvägen	D1	Sandviksgatan	B4 C4 D3 D4	Västra Varvsgatan	B4 C4
Kastellgatan	A3	Segelvägen	B1 B2	Ytterviksvägen	D1
Klippgatan	C1 C2	Seminariegatan	D2	Älvgatan	A3 B3
Kräftgatan	B1	Sjögatan	C1	Ålgatan	B1
Kungsgatan	C3 D3 D4	Skeppsbrogatan	B3 B4 C3 D3	Åsgatan	D2
Kyrkogatan	C3 C4	Skomakargatan	C3	Ödlegatan	B1
Källgatan	C1	Skotvägen	B1	Östra Järnvägsplanaden	D2 D3
Kättinggränd	A1 A2	Skutgatan	B2	Östra Malmgatan	D2
Köpangatan	B4 C3 C4	Smedjegatan	C3 C4	Östra Parkgatan	D2
Köpmantorget	C3 D3				