



Photo: LianeM/Shutterstock.com



Natashilo/Shutterstock.com



MIPIimages/Shutterstock.com



SergiyN/Shutterstock.com

Nestled among rolling hills and overlooking a river, Limoges has a rich history associated with top-quality porcelain and an even longer tradition of enamelware. The town's proud heritage is reflected in its many sights and attractions, which were made possible by the wealth generated by these industries. The impressive medieval buildings constructed of local rose-tinted granite are a testament to the prosperity that once flourished here. With its vibrant atmosphere, quality shops and restaurants, and countless things to do, Limoges is a place of endless discovery and style.

Featured



Jardins de l'évêché

Just outside the Cathedral, Jardin botanique de Limoges is a very pleasant p...



Parc Zoo du Reynou

Surrounded by a beautiful castle, this great zoo is located in the nature. Y...

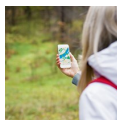

Tèrra Aventura

Terra Aventura is an adventure based on the Geocaching game where boxes are ...

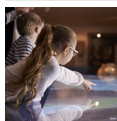

Musée de la Résistance

This museum is an organizationally classic yet very moving experiment. It of...

Top 5



Adrien Dubouché National M...

The Adrien Dubouché National Museum was started from an impressive private c...



Motte Quarter and the Butc...

Two separate medieval quarters at the center of this spread-out city are: La...



Limoges Train Station

The domed Gare des Bénédictins, the city's train station with its 60 meter t...



Cathedral and la Cité

The Cathedral - a Gothic masterpiece surrounded by gardens, episcopal buildi...



The Limoges Fine Arts Museum

The Limoges Fine Arts Museum (Musée de l'Evêché), which is located in the fo...

THE CITY



Thierry Maffeis/Shutterstock.com

At the center of this spread-out provincial capital are two separate Medieval quarters – the picturesque area of La Cité around the Gothic cathedral, and a few hundred meters away, the more vivacious Château (or Motte) quarter are organized in charming streets and lanes around the former marketplace. Modern boulevards and squares surround the old districts. The main square is the Place de la République.

DO & SEE



MIPImages/Shutterstock.com

For anyone interested in porcelain, Limoges is the place to go – with shops and museums devoted to the subject.

But Limoges cannot be reduced to this part of its history and also offers many surprises such as the palace looking 1920's railway station and the La Règle subterranean tunnels. Around the city is the Limousin, an unspoiled, rustic region of

woods, green meadows and rough pasture, simple cottages, flocks of sheep and beefy Limousin cattle.

Adrien Dubouché National Museum



The Adrien Dubouché National Museum was started from an impressive private collection with over 12,000 ceramics in all forms including the finest Limoges porcelain. For an additional fee, visitors can get the most out of the museum through an audio guide in French or English.

Photo: BearFotos/shutterstock

Address: 8 Place Winston Churchill, Limoges

Opening hours: Wed - Mon 10:00 AM - 12:30 PM 2:00 PM - 5:45 PM

Phone: +33 5 55 33 08 50

Internet: www.musee-adriendubouche.fr/en

Motte Quarter and the Butcher's Street



Two separate medieval quarters at the center of this spread-out city are: La Cité, around the Gothic cathedral, and the Château (or Motte)

quarter with its charming streets and lanes around the former marketplace. The Butcher's street in the heart of the Motte quarter is worth a detour.

Photo: BreizhAtao/shutterstock

Address: Rue de la Boucherie, Limoges

Limoges Train Station



The domed Gare des Bénédictins, the city's train station with its 60 meter tall clock tower is surely one of the world's most beautiful train

stations and surprisingly Limoges' top sight. You don't need to be embarking on a train, but this is a must-see in Limoges.

Photo: sofffoto/Shutterstock.com

Address: 4 Place Maison Dieu, Limoges

Opening hours: Sun - Sat 4:30 AM - 1:30 AM

Cathedral and la Cité



The Cathedral - a Gothic masterpiece surrounded by gardens, episcopal buildings and picturesque lanes of half-timbered houses is at the center of

La Cité, the old town of Limoges. Guided tours of the Cathedral are available if you want to learn about its history.

Photo: Matteo Cozzi/Shutterstock.com

Address: Place Saint-Etienne, Limoges

Opening hours: Sun - Sat 9:00 AM - 5:00 PM from 1 Nov to 31 Mar, Sun - Sat 9:00 AM - 6:00 PM from 1 Apr to 31 Oct

Phone: +33 5 55 34 53 81

Internet: www.cathedrale-limoges.fr/home.html

More Info: Closed on 1 Jan

The Limoges Fine Arts Museum



The Limoges Fine Arts Museum (Musée de l'Evêché), which is located in the former Bishops' Palace, contains a huge collection of

Limoges enamel from the 12th century to these days. The museum was founded in 1912 but

reconstructed between 2006 and 2010 to turn into the modern and intriguing building today.

Photo: Lilyana Vynogradova/Shutterstock.com

Address: 1 Place de l'Evêché, Limoges

Opening hours: Wed - Mon 10:00 AM - 6:00 PM

Phone: +33 5 55 45 98 10

Internet: www.museebal.fr/en

Parc Zoo du Reynou



Surrounded by a beautiful castle, this great zoo is located in the nature. You can walk around, interact with animals, have a picnic at one of the

wooden tables. Most of the animals are not caged and benefited from a pleasant environment, where you can also feed the goats.

Photo: Lithium366/Shutterstock.com

Address: Domaine du Reynou, Limoges

Opening hours: Sun - Sat 10:00 AM - 6:00 PM

Phone: +33 5 55 00 40 00

Email: contact@parczooreynou.com

Jardins de l'évêché



Just outside the Cathedral, Jardin botanique de Limoges is a very pleasant place to take some fresh air in a very green environment.

The garden is separated in several areas that we entice you to discover. You can find international plants and water flowers here.

Photo: MIPIImages/Shutterstock.com

Address: 3 Rue de la Cathedrale, Limoges

Phone: +33 5 55 45 62 67

Terra Aventura

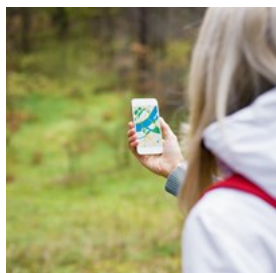

Terra Aventura is an adventure based on the Geocaching game where boxes are hidden in the nature and must be found through GPS by the

players. In Terra Aventura, players have to solve several clues to obtain the GPS code of the hidden boxes. A great adventure is waiting for you.

Photo: Kaspars Grinvalds/Shutterstock.com

Address: 30 Cours Gay Lussac, Limoges

Phone: +33 5 55 11 06 09

Internet: www.terra-aventura.fr/?langcode=en

Email: terraaventura@crt-limousin.fr

Musée de la Résistance

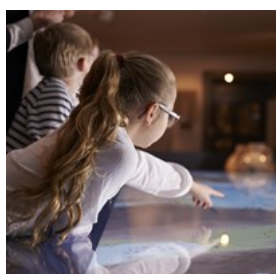

This museum is an organizationally classic yet very moving experiment. It offers an in-depth look at France during WWII and the

actions taken by the Resistance with useful audio guides. Being provocative and comprehensive, this museum will make you think and remember.

Photo: Monkey Business Images/Shutterstock.com

Address: 7 Rue Neuve Saint-Etienne, Limoges

Opening hours: Mon, Wed - Sat 9:30 AM - 5:00 PM, Sun 1:30 PM - 5:00 PM from 16 Sep to 14 Jun, Wed - Mon 10:00 AM - 6:00 PM from 15 Jun to 15 Sep

Phone: +33 5 55 45 84 44

Internet: www.resistance-massif-central.fr/site/muse-de-la-rsistance-de-limoges

More Info: Closed at Christmas and 1 Jan and 1 May; reservation required at +33 5 55 45 84 42 or alexandra_moreau@ville-limoges.fr

DINING



Alexander Prokopenko/Shutterstock.com

Many restaurants and brasseries serve hearty traditional meat dishes. The Limousin region is called Nouvelle-Aquitaine nowadays, people gives its name to russet-colored cattle famed for tasty lean beef, the main specialty. Around the city, there are plenty of sheep and pig farms that cultivate the tradition of butchery products. Local favorites are sausages, tripe and potée limousine (rich meat stew).

Amphitryon



This restaurant is located in an ancient timbered house in the Butcher's street of the Motte district. Amphitryon offers a stylishly restored

interior, appealing terrace, tasty cuisine and an excellent wine list. It is known for its good standing and inventive cuisine like Rabbit pastilla and pork with ginger.

Photo: Kzenon/Shutterstock.com

Address: 26 Rue de la Boucherie, Limoges

Opening hours: Tue - Sat 12:00 PM - 1:30 PM 7:45 PM - 9:30 PM

Phone: +33 5 55 33 36 39

Internet: www.amphitryon-limoges.fr

Email: amphitryon87000@hotmail.fr

Chez Alphonse



Opposite the market, with a convivial atmosphere, this intimate and friendly bistro serves well-prepared traditional fare such as Moule marinières. It is well-appreciated by both locals and tourists. The portions are big and you can appreciate many traditional meat dishes of all kind like Limousin beef rib steak.

Photo: takedahrs/Pixabay

Address: 5 Place de la Motte, Limoges

Opening hours: Mon - Sat 12:00 PM - 2:00 PM Mon - Wed 7:30 PM - 10:30 PM Thu - Sat 7:30 PM - 11:00 PM

Phone: +33 5 55 34 34 14

Internet: www.chezalphonse.fr

Email: bistrot.alphonse@wanadoo.fr

Philippe Redon



This place is said to be one of the best restaurants in town. Philippe Redon is a beautiful and refined restaurant that serves delicious and imaginative seasonal cooking which doesn't limited to local dishes. Meanwhile, you can also enjoy traditional food like artichoke ravioli and scallops with truffles.

Photo: takedahrs/Pixabay

Address: 14 Rue Adrien Dubouche, Limoges

Opening hours: Tue - Sat 12:00 PM - 10:00 PM

Phone: +33 5 55 79 37 50

Email: philippe-redon@wanadoo.fr

Les Petits Ventres

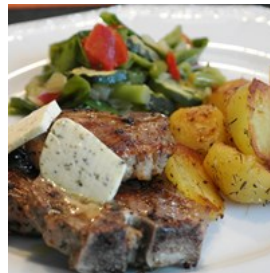

Les Petits Ventres is a popular convivial spot in an attractive old town setting. They serve excellent and well-priced menu which strongly features the best of local cuisine like snacky cuttlefish with parsley toasted bread. The decoration is old school with some hints of modernity, and the team is young and dynamic.

Photo: Rita/Pixabay

Address: 20 Rue de la Boucherie, Limoges

Opening hours: Tue - Sat 12:00 PM - 3:00 PM 7:00 PM - 10:00 PM

Phone: +33 5 55 34 22 90

Internet: www.les-petits-ventres.fr

Email: emavic-sarl@wanadoo.fr

Le Versailles



Le Versailles is decorated in a polished and kitsch old-fashioned style. The restaurant offers unpretentious brasserie classics prepared with care, as well as more imaginative and ambitious dishes like foie gras and steaks. All of the above are served by friendly waiters.

Photo: Hans Braxmeier/Pixabay

Address: 20 Place D'Aine, Limoges

Opening hours: Sun - Sat 12:00 PM - 3:00 PM 7:30 PM - 12:00 AM

Phone: +33 5 55 34 13 39

Internet: www.brasserie-le-versailles-limoges.com

Le Vanteaux



Located slightly out of the tourists route, Le Vanteaux has been attractively refurbished and offers a friendly welcome. They serve

tasty starters, classic main courses like mushroom truffle risotto and delicious desserts such as raspberry and lychee sorbet. All of them are true classics of the French cuisine.

Photo: takedahrs/Pixabay

Address: 162 Boulevard de Vanteaux, Limoges

Opening hours: Tue - Sun 12:00 PM - 2:30 PM Tue - Sat 7:00 PM - 9:30 PM

Phone: +33 5 55 49 01 26

Internet: www.levanteaux.com/English-page.html

Le Bistrot de La Femme à Barbe



This French Bistrot specializes in tasty and honest Bistrot with surprisingly low prices for the quality offered. Huge portions like the

sweet burger and friendly service attract a lot of customers in this small place, so we suggest you book in advance.

Photo: Benjamin Balazs/Pixabay

Address: 11 Rue Lansecot, Limoges

Opening hours: Wed - Sat 11:00 AM - 3:30 PM 6:00 PM - 11:30 PM

Phone: +33 5 55 34 16 64

Email: bistrotdefemmeabarbe@gmail.com

L'Atelier - Limoges



This tapas bar serves delicious drinks such as cocktails served in glasses or buckets. Try the Mojito! It is accompanied by French

and Spanish tapas, all of them are served with good music and an atmosphere that gets warmer and warmer as the night advances. A very nice cheap eat awaits you here.

Photo: MP1746/Pixabay

Address: 3 Rue du Maupas, Limoges

Opening hours: Wed - Sat 7:00 PM - 2:00 AM

Phone: +33 9 50 89 09 42

Mamie Bigoude



Great starters and mountains of crepes, this is Mamie Bigoude. Enter through the grass covered door to penetrate this cute Creperie and

you will certainly come back. The restaurant has decent prices, great ciders by the carafe and is vegetarian friendly.

Photo: 3dman_eu/Pixabay

Address: 6 Rue Charles Michels, Limoges

Opening hours: Tue - Sat 12:00 PM - 2:00 PM Tue - Fri 7:00 PM - 10:30 PM Sat 7:00 PM - 11:00 PM

Phone: +33 5 55 34 16 76

Internet: www.mamiebigoude.restaurant

Email: contact@mamie-bigoude.com

CAFÉS



Ruslan Mitin/Shutterstock.com

Cafés and brasseries, which serve drinks and food, overlap, offering numerous places to relax, enjoy a drink and a bite to eat and watch the world go by during the day. Some cafés go along serving drinks and playing music in the evening.

Pomme Cannelle



This stylish corner café might appear a bit pricey but it is acclaimed for its house cocktails and its most exquisite patisseries. It is often crowded especially during lunch time.

Photo: ponce_photography/Pixabay

Address: 18 Place de la République, Limoges

Opening hours: Sun 9:00 AM - 7:00 PM Mon - Sat 7:30 AM - 7:30 PM

Phone: +33 5 55 79 95 45

Email: pommecannellelimoges@gmail.com

Flàn'elles



A great place in Limoges for very good teas and homemade pastries. The prices are those of a high range tea room, but the quality of the pastries

(with some original recipes such as the Mars cheese cake) and the cosyness are worth

indulging in it.

Photo: Lia Koltyrina/Shutterstock.com

Address: 8 Rue du Temple, Limoges

Opening hours: Tue - Sat 9:30 AM - 6:30 PM

Phone: +33 5 55 32 95 83

Columbus Café & Co



This coffee chain is becoming more and more famous in France. It offers a large range of original coffees at lower prices than some

competitors. Classic American pastries such as donuts and muffins are also sold here and provide a great sweet addition to a coffee break.

Photo: Kostiantyn Fastov/Shutterstock.com

Address: 12 Place de la République, Limoges

Opening hours: Mon - Sat 7:30 AM - 7:00 PM

Phone: +33 5 55 32 46 41

Internet: www.columbuscafe.com/columbus-cafe-limoges

Email: serviceclient@columbuscafe.com

La Fabrique du Café



La Fabrique du Café, which is the ultimate destination for coffee lovers, offers true and flavorful coffees brewed in front of your eyes by a

friendly manager who is a true expert in his domain. If the smell of coffee beans is not enough to bring you in, know that the hot chocolates are fabulous too!

Photo: baranq/Shutterstock.com

Address: 7 Place d'Aine, Limoges

Opening hours: Mon - Sat 7:30 AM - 7:30 PM

Phone: +33 5 55 14 28 16

Email: lafabriqueducafe@gmail.com

L'Atelier d'Isis



L'Atelier d'Isis, a simple and unpretentious cafe, which is known for choosing high quality products and tea brands for customers. The environment is pleasant and the location is convenient for a lunch or tea break.

Photo: Eugenia Lucasenco/Shutterstock.com

Address: 34 Rue de la Boucherie, Limoges

Opening hours: Tue - Fri 10:30 AM - 6:00 PM Sat 10:30 AM - 7:00 PM

Phone: +33 5 55 49 43 98

Email: contact@latelierdisis-limoges.com

Bubble Zen



The Bubble Zen is located in the middle of the city. Although it is mostly a restaurant, we chose it as a coffee place because of its bubble tea offer. It is the only place in Limoges where you can find this relatively new but very trendy beverage. Decoration is very pleasant as well.

Photo: Brent Hofacker/Shutterstock.com

Address: 9 Rue Cruche d'Or, Limoges

Opening hours: Mon-Sat 11am-9pm

Phone: +33 5 55 05 97 22

BARS & NIGHTLIFE



Deborah kolb/Shutterstock.com

With 20,000 students living in Limoges, there are dozens of late-night bars, clubs and discos around the city center. In addition, there are cabaret venues, concerts, classical dance and stage productions.

Brasserie Michard

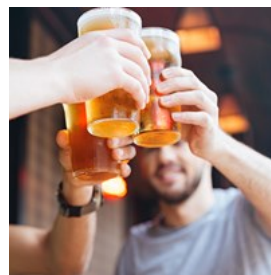

Brasserie Michard is a little brewery in the heart of Limoges, where you can enjoy their own production of beers as well as whisky. Take a seat on the two floors or the big terrace if the weather allows and enjoy the calm atmosphere and tasty flammekueches (flamed tarts).

Photo: Dean Drobot/Shutterstock.com

Address: 8 Place Denis Dussoubs, Limoges

Opening hours: Tue 12:00 PM - 1:00 AM Wed - Fri 3:30 PM - 1:00 AM Sat 3:30 PM - 12:00 AM

Phone: +33 5 55 79 37 98

Internet: www.bieres-michard.com

Le Bacchus

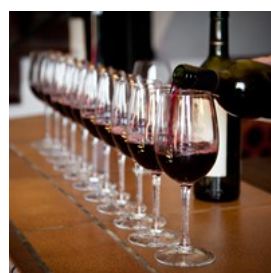

A great wine bar that benefits from having a great team and comfortable indoor and outdoor seating. You might come here for just

an early evening and some wine with tapas and bites, but you will probably end up staying much longer because of the friendly ambiance.

Photo: Jose Ignacio Soto/Shutterstock.com
Address: 3 Rue des Filles Notre Dame, Limoges
Opening hours: Tue - Sat 6:30 PM - 2:00 AM
Phone: +33 5 55 79 23 83

Le Tagazou



Le Tagazou is the best wine bar or maybe the best bar in Limoges. The wines are very good, the atmosphere is very pleasant and team welcomes you warmly. You can also choose from a variety of drinks like white wine and yummy tapas or food platters here.

Photo: DeepMeaning/Shutterstock.com
Address: 5 Rue d'Aguesseau, Limoges
Opening hours: Tue - Sat 5:00 PM - 1:00 AM
Phone: +33 5 55 32 82 87

O'Brien Tavern



O'Brien Tavern is a warm and friendly tavern in Irish style, with a wide range of good beers, snooker and even a dartboard. Sometimes you can listen to live music here.

Photo: Syda Productions/Shutterstock.com
Address: 6 Cours Jourdan, Limoges
Opening hours: Mon 4:00 PM - 2:00 AM Tue - Sat 2:00 PM - 2:00 AM
Phone: +33 5 55 10 96 96

Le Buckingham



"Le Buck" is a long-standing late night music bar for the student crowd. Lose yourself on the big dance floor and party all night long with a wide range of good beers. The crowd comes here late and stays long.

Photo: Pressmaster/Shutterstock.com
Address: 23 Boulevard St Maurice Limoges, Limoges
Opening hours: Thu - Sat 11:00 PM - 7:00 AM
Phone: +33 5 55 33 66 73
Internet: www.lebuck.fr

Opéra de Limoges



Located in the center of Limoges, Limoges Opera is a great theater designed by Pierre Sonrel and opened in 1919. Operas, Limousin Orchestra, chamber music concerts, ballets and drama are just a few of the highlights staged here.

Photo: furtseff/Shutterstock.com
Address: 48 Rue Jean Jaures, Limoges
Opening hours: Tue - Sat 12:30 PM - 6:30 PM
Phone: +33 5 55 45 95 00
Internet: www.operalimoges.fr

SHOPPING



Oneinchpunch/Shutterstock.com

Limoges is famous worldwide for its china, and walking in its curved streets, alleys and passages will not let you forget it. You can buy porcelain straight off the factory at Le Pavillon de la Porcelaine, or just wander in the Place Motte area and around the old medieval town where you will find most of the shops. Antiques shops are also found all over town.

Porcelaines de Lachaniette



This china store sells fine porcelains and is specialized in home decor and luxurious tableware. It has however grown out of these only two

specializations and offers a large variety of products. Its collection of china is the widest in Limoges and contains many large brands.

Photo: Flotty/Pixabay

Address: 27 Boulevard Louis Blanc, Limoges

Opening hours: Tue - Sat 10:00 AM - 12:00 PM 2:00 PM - 7:00 PM

Phone: +33 5 55 34 58 61

Internet: www.porcelaines-limoges-lachaniette.fr/en

Email: porcelaines.lachaniette@wanadoo.fr

Le Pavillon de la Porcelaine



This factory shop is located outside the city center offering you an extremely vast collection of Limoges china for the best possible prices. Keep in mind that you might be overwhelmed by the choices. Haviland (the manufacturer) is specialized in traditional techniques such as handmade incrustation.

Photo: Jarmoluk/Pixabay

Address: Avenue John-Kennedy, Limoges

Opening hours: Mon - Fri 10:00 AM - 1:00 PM 2:00 PM - 6:30 PM

Phone: +33 5 55 30 21 86

Internet: www.haviland.fr

Email: boutique.limoges@haviland.fr

Monoprix



Monoprix is one of the most famous chains in France. Here you can find everything from food, cosmetics and interior design to affordable clothing. Don't hesitate to go with family. The vast shopping options are for all needs no matter what age you are.

Photo: Quinntheislander/Pixabay

Address: 12 Place de la République, Limoges

Phone: +33 5 55 33 96 16

Internet: www.monoprix.fr

Centre Commercial Saint Martial



Center Commercial Saint Martial is located in the city center, and therefore it is very convenient and easy to find. A wide range of choice on jewelry,

fashion, entertainment and sportswear is available and you can find brands such as Blue Box, Etam and Pimkie here.

Photo: Kamil Macniak/Shutterstock.com
Address: Centre Commercial Saint Martial, Limoges
Opening hours: Mon - Sat 9:30 AM - 7:30 PM
Phone: +33 5 55 77 79 77
Internet: saint-martial.com

Royal Limoges



Being the oldest existing porcelain factory in Limoges, Royal Limoges keeps the old tradition together with the most advanced technology and provides you the thorough and prestigious collections including dinner sets, table accessories and giftware that are decorated in Limoges.

Photo: Galina Grebenyuk/Shutterstock.com
Address: 28 Rue Donzelot, Limoges
Opening hours: Mon - Sat 10:00 AM - 6:00 PM
Phone: +33 5 55 33 27 37
Internet: www.royal-limoges.fr/indexus.cfm
Email: contact@royal-limoges.fr

TOURIST INFORMATION



Free Nomad/unsplash

Passport / Visa



France can be visited visa-free for up to 90 days by citizens of most European countries, Australia, New Zealand, Japan, South Korea, Taiwan, Malaysia, Israel, UAE and most countries in America. If you are unsure whether or not you need to apply for a visa, we recommend contacting the embassy or consulate in your country. International (non-Schengen) travelers need a passport that is valid for at least 3 months after the end of their intended trip in order to enter the Schengen zone. Citizens of Schengen countries can travel without a passport, but must have a valid ID with them during their stay.

Photo: TukTuk Design/Shutterstock.com

Best Time to Visit



The best months to visit Limoges are from May to October for its good weather with moderate temperatures and relatively low rainfall.

Photo: VectorA/Shutterstock.com

Airport



The Limoges - Bellegarde Airport is a small and modern airport located 6 kilometres west-northwest of Limoges receiving both domestic and international flights.

There are several taxi options outside the terminal. The company "Allo Artisans Limoges

Taxis" (AALT) offers a fixed rate from the airport to the train station. It is possible to pre-book a transfer. But you can also find taxis just outside the airport terminal or the train station.

If you rather take the bus, there is a direct bus between the airport and the bus station in Limoges during the summer months. The journey takes about 20 minutes. There is also an option to take the local bus number 16. This route goes all year but it departs almost 5 kilometres from the airport terminal.

Photo: Juan Garces

Address: Aéroport de Limoges Bellegarde, Limoges

Phone: +33 5 55 43 30 30

Internet: www.aeroportlimoges.com

Public Transport



Central Limoges is small and walkable but the city also has an excellent bus network. You can buy a single ticket that is valid for one hour or an all-day

ticket. All of them can be bought on board the vehicle.

Photo: Pierre-Luc Auclair

Internet: www.stcl.fr

Taxi



Taxis display a yellow sign on the roof. They can be hailed, phoned or picked up at cab ranks around town. Fares are metered by distance,

journey time and time of day. Tips are optional.

Photo: ArrivalGuides

Phone: +33 5 55 38 38 38

Internet: www.taxis-limoges.com

Pharmacy



Pharmacy

Denis-Dussoubs in

Limoges provides a wide range of service including custom advice, vaccination follow-up,

drugstore and veterinary products.

Photo: Gemma Garner

Address: 30 Rue A Dubouché, Limoges

Opening hours: Mon 1:30 PM - 7:15 PM Tue - Fri 9:00 AM - 12:30 PM 1:30 PM - 7:15 PM Sat 9:00 AM - 12:30 PM 2:00 PM - 7:00 PM

Phone: +33 5 55 77 44 94

Internet: www.pharmaciedenisdussoubs.com

Post



Stamps can be bought

from kiosks and

newsagents in addition to the post offices that are open 8:00 AM - 7:00 PM on weekdays and 9:00

AM - 12:00 PM on Saturdays. The yellow mailboxes usually provide one gap for domestic post and one for international.

Photo: Andy Fuchs

Address: 4 Rue Pissarro, Limoges

Phone: +33 5 55 37 78 74

Internet: www.laposte.com

Telephone



Country code: +33 Area code: 05

Photo: Jardson Almeida

Electricity

EU standard: 220V



Photo: Stirling Tschan

Population

136, 221 (2022)

Currency

Euro 1 € = 100 cents

Opening hours

Most shops are open Monday to Saturday from 9:30am–noon then 2–7:30pm. Food stores open earlier in the morning and some (especially pâtisseries) open on Sunday mornings. Most supermarkets open Monday to Saturday from 8:30am–7:30pm, and have late closing on certain days. Most museums and sights keep similar hours but are closed one day a week, usually on Mondays or Tuesdays. Banks open either from Monday to Friday or from Tuesday to Saturday from 9am–noon then 2–5pm.

Newspapers

Le Populaire du Centre – www.lepopulaire.fr
L’Echo du Centre

Emergency numbers

Emergency: 112
Ambulance: 15
Police: 17
Fire Brigade: 18

Tourist information

Limoges Tourist Office
Gare de Limoges-Bénédictins, 4 Pl. Maison Dieu, Limoges
Opening hours: Mon–Fri 10:30am–6pm, Sat 10:30am–1pm, 2–6pm
+33 5 55 34 46 87
info@limoges-tourisme.com

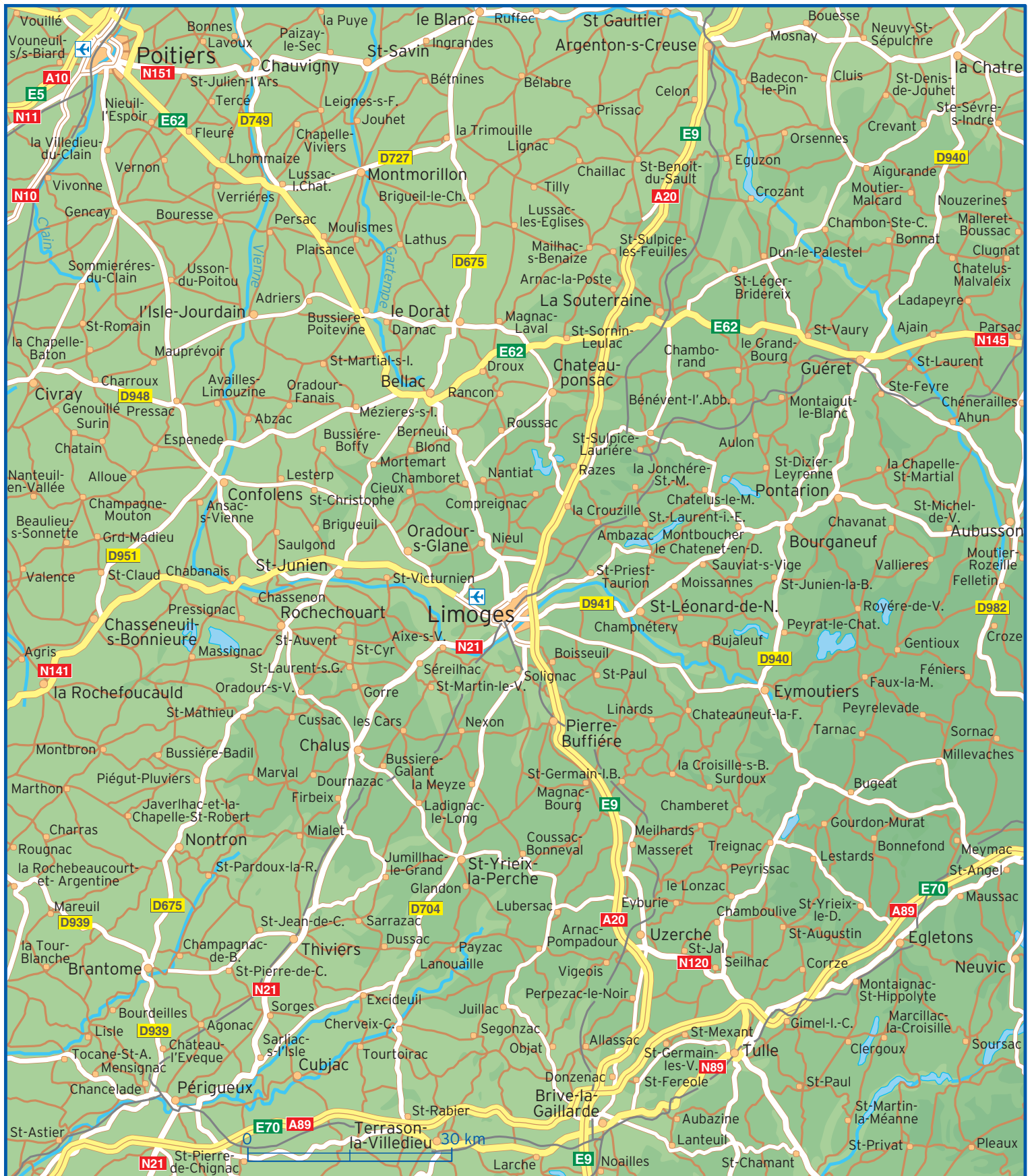

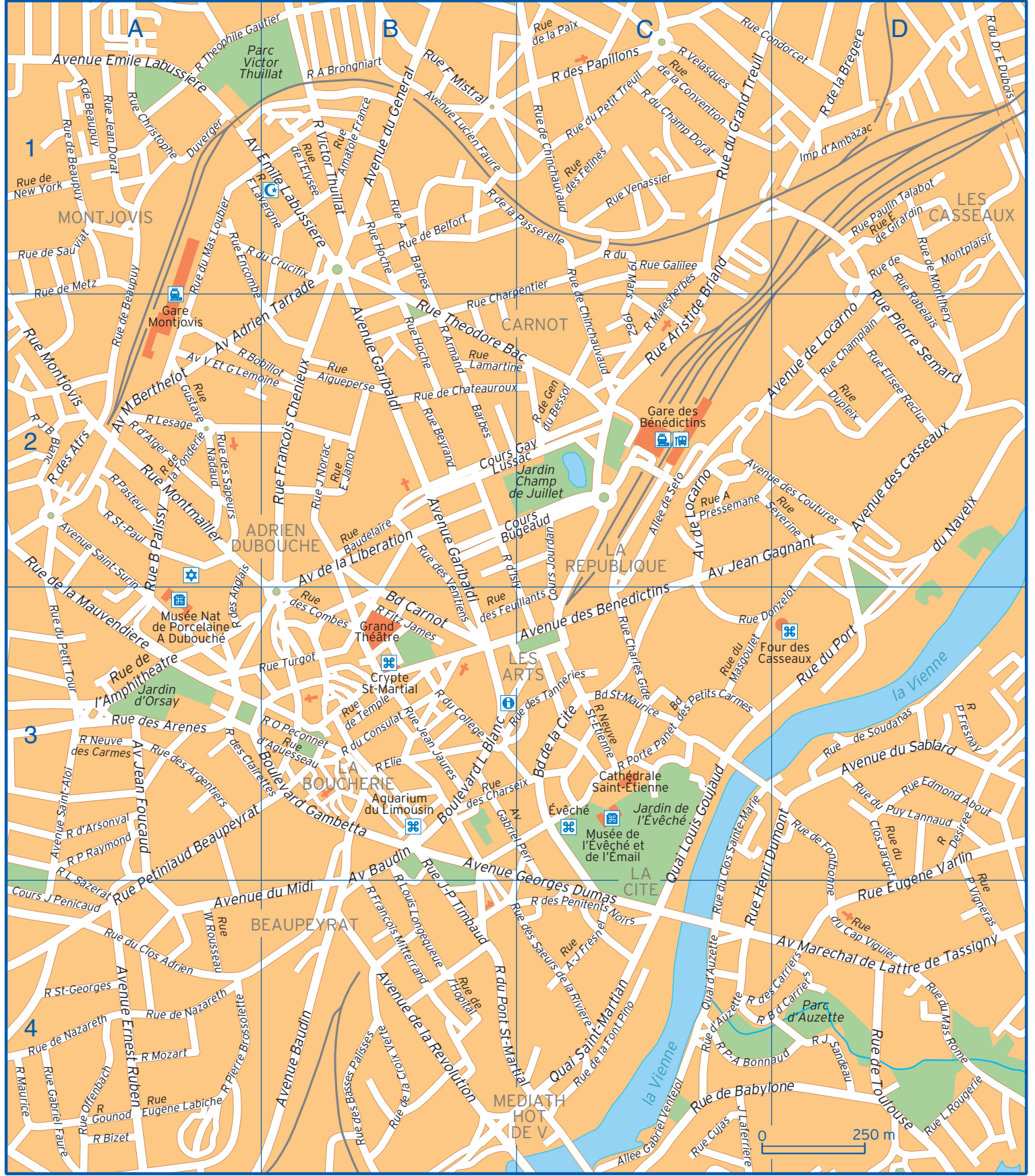

Allee de Seto	C2	Rue Bernad Palissy	A2 A3	Rue des Penitents Noirs	C4
Allee Gabriel Ventejol	C4	Rue Beyrand	B2	Rue des Saeurs de la Riviere	B4 C4
Avenue Adrien Tarrade	A2 B1	Rue Bizet	A4	Rue des Sapeurs	A2
Avenue Baudin	B3 B4	Rue Bobillot	A2 B2	Rue des Tanneries	B3 C3
Avenue de la Liberation	B2	Rue Champlain	D2	Rue des Venitiens	B2 B3
Avenue de la Revolution	B4	Rue Charles Gide	C3	Rue Desiree	D3
Avenue de Locarno	C2 D2	Rue Charpentier	B2 C1	Rue Donzelot	C3 D3
Avenue des Benedictins	C3	Rue Christophe Duverger	A1	Rue du 19 Mars 1962	C1 C2
Avenue des Casseaux	D2	Rue Condorcet	C1 D1	Rue du Cap Viguiet	D4
Avenue des Coutures	C2 D2	Rue Cujas	C4	Rue du Champ Dorat	C1
Avenue du General	B1	Rue de Babylone	C4 D4	Rue du Clos Adrien	A4
Avenue du Midi	A4 B4	Rue de Beaupuy	A1 A2	Rue du Clos Jargot	D3
Avenue du Sablard	D3	Rue de Belfort	B1	Rue du Clos Sainte-Marie	C3 C4
Avenue Emile Labussiere	A1 B1	Rue de Chateauroux	B2 C2	Rue du College	B3
Avenue Ernest Ruben	A4	Rue de Chinchauvaud	C1 C2	Rue du Consulat	B3
Avenue Gabriel Peri	B3 C3	Rue de Fontbonne	D3 D4	Rue du Crucifix	A1 B1
Avenue Garibaldi	B2 B3	Rue de Gen du Bessol	C2	Rue du Dr Emilie Dubois	D1
Avenue Georges Dumas	B3 C4	Rue de la Bregere	D1	Rue du Grand Treuil	C1
Avenue Jean Foucaud	A3	Rue de la Convention	C1	Rue du Mas Loubier	A1 A2
Avenue Jean Gagnant	C2 D2	Rue de la Croix Verte	B4	Rue du Mas Rome	D4
Avenue Lucien Faure	B1	Rue de la Fonderie	A2	Rue du Masgoulet	C3
Avenue Marcelin Berthelot	A2	Rue de la Font Pino	C4	Rue du Petit Tour	A3
Avenue Marechal de Lattre de Tassigny	D4	Rue de la Mauvendiere	A2 A3	Rue du Petit Treuil	C1
Avenue Saint-Aloi	A3	Rue de la Paix	C1	Rue du Pont St-Martial	B4 C4
Avenue Saint-Surin	A2 A3	Rue de la Passerelle	B1 C1	Rue du Port du Naveix	D2 D3
Avenue Valentin Et Georges Lemoine	A2 B2	Rue de l'Amphitheatre	A3	Rue du Puy Lannaud	D3
Boulevard Carnot	B3	Rue de l'Elysee	B1	Rue Dupleix	D2
Boulevard de la Cite	C3	Rue de l'Hopital	B4	Rue d'Aguesseau	A3 B3
Boulevard des Petits Carmes	C3	Rue de Metz	A1 A2	Rue d'Alger	A2
Boulevard Gambetta	A3 B3	Rue de Monthery	D1 D2	Rue d'Arsonval	A3
Boulevard Louis Blanc	B3	Rue de Montplaisir	D1	Rue d'Auzette	C4
Boulevard Saint-Maurice	C3	Rue de Nazareth	A4	Rue d'Isly	B2 B3
Cours Bugeaud	B2 C2	Rue de New York	A1	Rue E de Girardin	D1
Cours Gay Lussac	B2 C2	Rue de Sauviat	A1	Rue Edmond About	D3
Cours Jean Penicaud	A4	Rue de Soudanas	D3	Rue Elisee Reclus	D2
Cours Jourdan	C2 C3	Rue de Temple	B3	Rue Encombe	A1 A2
Imp d'Ambazac	D1	Rue de Toulouse	D4	Rue Eugene Jamot	B2
Quai d'Auzette	C4	Rue des Anglais	A2 A3	Rue Eugene Labiche	A4
Quai Louis Goujaud	C3 C4	Rue des Arenes	A3	Rue Eugene Varlin	D3 D4
Quai Saint-Martian	C4	Rue des Argentiers	A3	Rue Fitz James	B3
Rue A Brongniart	B1	Rue des Atrs	A2	Rue Fizot Lavergne	A1 B1
Rue A Pressemane	C2	Rue des Basses Palisses	B4	Rue Francois Chenieux	B2
Rue A-J Fresnel	C4	Rue des Carriers	C4 D4	Rue Francois Mitterrand	B4
Rue Aigueperse	B2	Rue des Charseix	B3 C3	Rue Frederic Mistral	B1
Rue Amatole France	B1	Rue des Clairettes	A3 B3	Rue Gabriel Faure	A4
Rue Aristide Briand	C1 C2	Rue des Combes	B3	Rue Galilee	C1
Rue Armand Barbes	B1 B2	Rue des Felines	C1	Rue Gounod	A4
Rue Basse des Carriers	C4 D4	Rue des Feuillants	B3 C3	Rue Gustave Nadaud	A2
Rue Baudelaire	B2	Rue des Papillons	C1	Rue Henri Dumont	C4 D3

Rue Hoche	B1 B2	Rue Montjovis	A2	Rue Pierre Raymond	A3
Rue J Laferriere	C4	Rue Montmailler	A2	Rue Pierre Semard	D1 D2
Rue J-P Timbaud	B3 B4	Rue Mozart	A4	Rue Porte Panet	C3
Rue Jean Baptiste Blanc	A2	Rue Neuve des Carmes	A3	Rue Rabelais	D1 D2
Rue Jean Dorat	A1	Rue Neuve St-Etienne	C3	Rue Saint-Georges	A4
Rue Jean Jaures	B3	Rue Offenbach	A4	Rue Saint-Paul	A2
Rue Jules Noriac	B2	Rue Othon Peconnet	A3 B3	Rue Severine	C2 D2
Rue Jules Sandeau	D4	Rue Pasteur	A2	Rue Theodore Bac	B2 C2
Rue Lamartine	B2 C2	Rue Paul Vigneras	D3 D4	Rue Theophile Gautier	A1 B1
Rue Lesage	A2	Rue Paul-Antoine Bonnaud	C4 D4	Rue Turgot	A3 B3
Rue Louis Longequeue	B3 B4	Rue Paulin Talabot	D1	Rue Velasques	C1
Rue Lucien Rougerie	D4	Rue Petinaud Beaupeyrat	A3 A4	Rue Venassier	C1
Rue Léon Sazerat	A3 A4	Rue Pierre Brossolette	A4	Rue Victor Thuillat	B1
Rue Malesherbes	C1 C2	Rue Pierre Fresnay	D3	Rue Waldeck Rousseau	A4
Rue Maurice	A4				