



Photo: rzoze19/Shutterstock.com



L.Trott/Shutterstock.com



L.Trott/Shutterstock.com



Armdale/Shutterstock.com

The largest and southernmost Channel Island, Jersey, offers a unique mix of English and French influences. It boasts quaint fishing villages like St Aubin, with stunning sandy beaches and scenic coastal walks. Island life is full of festivals, with a local seasonal event being celebrated almost every month. The capital city, Saint Helier, is small but cosmopolitan, with a bustling harbour atmosphere.

Featured



Jersey Lavender Farm

At Jersey Lavender Farm you can learn about the island's long tradition of p...

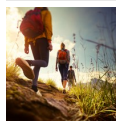

Hiking

For the more active, there are multitudes of walks and footpaths to suit eve...



The Little Train - Le Peti...

The Little Train is a company with three small trains called Lillie, Major P...

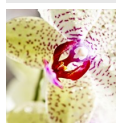

Eric Young Orchid Foundation

Eric Young Orchid Foundation allows visitors to marvel at one of the finest ...



St Brelade's Parish Church

Towards the western part of St Brelade's Bay stands the St Brelade's Parish ...

Top 5



aMaizin! Adventure Park

aMaizin! Adventure Park is an all-inclusive park with many activities includ...



Jersey War Tunnels

This is one of Jersey's most popular attractions. Over a kilometre of chambe...



Hamptonne Country Life Museum

The Hamptonne Country Life Museum recreates rural life



Jersey Museum & Art Gallery

This museum offers all kinds of interactive, hands-on fun and learning that ...



Jersey Zoo

An absolute must for all animal lovers is the Durrell Wildlife Conservation ...

THE ISLAND



Bildagentur Zoonar GmbH/Shutterstock.com

Jersey has been hotly contested through the centuries. Its strategic position between France and Britain has left a long legacy of fascinating historical sites. Here you can find medieval castles such as Mont Orgueil at Gorey and the evocative Jersey War Tunnels at St Lawrence created by German occupying forces during the Second World War.

Today, Jersey is a unique and intriguing destination for both exploring and relaxing. Within the beautiful and varied coastline, the island has a gentle verdant green countryside rich in all kinds of flora and fauna. Split into 12 parishes, Jersey takes on its English persona very much with villages based around the parish church and the local pub all connected by leafy lanes ideally suited to cyclists and hikers.

Along the way there are some fine vistas across rich woodland. Here you can also see fields that grow both the famous Jersey Royal Potato crop and provide pasture for cute doe-eyed Jersey cattle that supply the unique and deliciously rich dairy produce famously used in the Jersey cream tea.

Jersey is truly a contrasting place, despite being only 116 square kilometres in size. Its isolation as an island and the reliance on land and sea

create a genuine feeling that a visit to Jersey is a trip back in time to a more idyllic, less complicated world. St Helier, the capital, has an atmosphere and surroundings that assume a confident, affluent air of fine hotels and dining. Here you can also find luxury marinas and high-end shopping, mostly inspired by its high earning residents and its well established status as an off-shore banking centre.

DO & SEE



Andrew Roland/Shutterstock.com

For such a small island there is a wealth of attractions and activities to suit just about every age and taste here. History lovers of all periods will definitely find something of interest ranging from the Neolithic monument at La Hougue Bie to the legacy of preserved fortifications of the German occupation scattered around the island.

The south is dominated by golden sweeps of fine sandy beaches such as St Aubin's and St Brelade's, while some of the world's best surfing and wake-boarding can be found on St Ouen's Bay on the west coast.

In complete contrast, the north of the island is one dramatic cliff and headlands that shelter hidden coves and tiny fishing harbours such as Rozel and Bonne Nuit Bay. This is also one of the best places to observe bird life and, like the rest of the island, the area is interspersed with

former German fortifications.

aMaizin! Adventure Park



aMaizin! Adventure Park is an all-inclusive park with many activities including the maize maze, towering toboggan, water warriors, gold mine, barnyard and numerous go-kart tracks. It's the perfect fun getaway for the entire family on the island of Jersey.

Photo: Sychoy Serhii/shutterstock

Address: La Grande Route de St Pierre, St Peter

Phone: +44 1534 482116

Internet: www.jerseyleisure.co.uk

Email: contact@jerseyleisure.com

Jersey War Tunnels

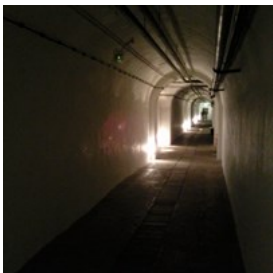

This is one of Jersey's most popular attractions. Over a kilometre of chambers and corridors are buried deep underground. They

vividly narrate the experiences of both residents and occupiers in an interactive and sensitive way, making it a real must for anyone who visits to the island.

Photo: Karen Bryan(image cropped)

Address: Les Charrières Malorey, St Lawrence

Phone: +44 1534 860808

Internet: www.jerseywartunnels.com

Email: info@jerseywartunnels.com

More Info: Bus route 8

Hamptonne Country Life Museum



The Hamptonne Country Life Museum recreates rural life within a number of painstakingly restored buildings, living history interpretations and demonstrations of traditional rural crafts. Learn all about the agrarian lifestyles with the museum's well-kept exhibits.

Photo: Mike Beales(image cropped)

Address: La Rue de la Patente, St Lawrence

Phone: +44 1534 863955

Internet: www.jerseyheritage.org/places-to-visit/hamptonne-country-life-museum

Email: info@jerseyheritage.org

Jersey Museum & Art Gallery

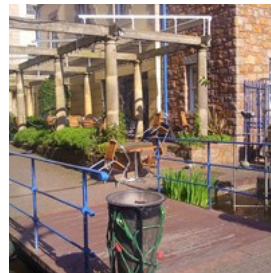

This museum offers all kinds of interactive, hands-on fun and learning that will appeal to both adults and children. At Jersey Museum & Art Gallery you will step into a museum holding 250,000 years worth of the island's and its people's history - everything from prehistoric artefacts to modern art.

Photo: Karen Bryan(image cropped)

Address: The Weighbridge, St Helier

Phone: +44 1534 633300

Internet: www.jerseyheritage.org/places-to-visit/jersey-museum---art-gallery

Email: info@jerseyheritage.org

Jersey Zoo



An absolute must for all animal lovers is the Durrell Wildlife Conservation Trust in Trinity. Renowned worldwide for its endeavours in animal preservation, its main purpose is breeding, conserving and showcasing endangered species from across the world.

Photo: Joanne Goldby(image cropped)

Address: La Profonde Rue, Trinity

Phone: +44 1534 860000

Internet: www.durrell.org/wildlife/visit

Email: info@durrell.org

Eric Young Orchid Foundation



Eric Young Orchid Foundation allows visitors to marvel at one of the finest collections of hybrid orchids in the world. Enjoy a fine selection from the world's total of 20 000 species of orchid - the vibrancy of colours and unique shapes are guaranteed to make for beautiful photographs.

Photo: Dima Oana Gabriela/Shutterstock.com

Address: La Rue du Moulin de Ponterrin, Victoria Village

Opening hours: Wednesday - Saturday 10am-4pm

Phone: +44 1534 861963

Internet: www.ericyoungorchidfoundation.co.uk

Email: admin@eyof.co.uk

Jersey Lavender Farm



At Jersey Lavender Farm you can learn about the island's long tradition of perfumery. This is a family-run business that welcomes thousands of

visitors every year - join them to learn about lavender cultivation and stock up on artisan cosmetics, edibles and items for the home.

Photo: Karen Blaha(image cropped)

Address: Rue du Pont Marquet, St Brelade

Opening hours: Tuesday - Sunday 10am-5pm

Phone: +44 1534 742933

Internet: www.jerseylavender.co.uk

Email: admin@jerseylavender.co.uk

Les Mielles Golf & Country Club

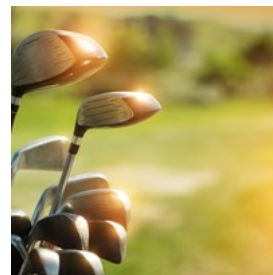

If you fancy playing a game of golf, head to Les Mielles Golf & Country Club located in St Ouen's Bay. Take advantage of the amenities and enjoy a great meal at the on-site restaurant, or make use of some of the other attractions in the so called "Fun Zone" (like Segway Rally and Mini Golf).

Photo: Konstantin Sutyagin/Shutterstock.com

Address: La Route de la Marette, St Ouen's Bay, St Peter

Phone: +44 1534 482787

Internet: www.lesmielles.com

The Little Train - Le Petit Train



The Little Train is a company with three small trains called Lillie, Major Pierson and Terence. The trains make for a relaxing alternative to sightseeing on foot, and take you on a fun ride along the promenade tour from Liberation Square all the way from St Helier to St Aubin and back.

Photo: baranq/Shutterstock.com

Address: New Street, St Helier

Phone: +44 1534 876788

Internet: www.littletrain.co.uk

St Brelade's Bay



In the busy St Brelade's Bay you can find the beautiful, miles-long St Brelade's Beach, Jersey's busiest port and a parish church. Here you can

enjoy long days sunbathing, do water sports (lots of water activities go on here daily) or simply go on scenic strolls along the bay.

Photo: Henry Burrows(image cropped)

Address: St Brelade's Bay, Jersey

St Brelade's Parish Church



Towards the western part of St Brelade's Bay stands the St Brelade's Parish Church. This small, old church is within walking distance from the beach and bay area, and is highly recommended for postcard-ready photographs (it is setting against a backdrop of lush greenery by the edge of the water).

Photo: Alex Brown(image cropped)

Address: St Brelade's Bay, St Brélade

Phone: +44 1534 742302

Internet: www.stbreladeschurch.com

Hiking



For the more active, there are multitudes of walks and footpaths to suit even the seasoned hiker. It is possible to walk from the far

northwest to the far northeast of the island on a delightful 16 mile course, taking in some of the most fabulous scenery. There is also an extensive network of green lanes, which give priority to

pedestrians, cyclists and horse riders.

Photo: Dudarev Mikhail/Shutterstock.com

DINING



monofaction/Shutterstock.com

Surrounded by the sea, it is no surprise that Jersey is well known for its fish dishes and a range of quality seafood, with scallops, spider crabs, lobster and oysters taking the front seat. Other fish that feature high on seasonal menus include thick white monkfish, tasty bass and Jersey plaice, often eaten with a salad of locally grown lettuce, tomatoes and peppers.

National specialities include Bean Crock, a variation on the French Cassoulet, La Soupe d'Anguilles (conger eel soup) and Fiottes (balls of flour, sugar and eggs, cooked in milk).

The island is, of course, famous for the Jersey Royal potatoes. Try the unique Black Butter - made from local apples, its darkly sweet taste can be enjoyed straight off the spoon or as an accompaniment to cheese, Jersey ice cream or just toast. To finish off, try local apple brandy or a cream liqueur, or a Jersey produced wine from La Mare vineyards.

Tassili



Tassili is the place where haute cuisine thrives. The island boasts more than its fair share of the finest restaurants and award-winning chefs, with Tassili being one of the islands' Michelin star restaurants. One simply can't go wrong with one of their tasting menus.

Photo: Andrey Bayda/Shutterstock.com
Address: Esplanade, St Helier
Phone: +44 1534 722301
Internet: www.grandjersey.com
Email: reservations@grandjersey.com
More Info: Grand Jersey Hotel

Bohemia Bar and Restaurant



Bohemia Bar and Restaurant, located at The Club Hotel & Spa, is the another one of the island's Michelin-starred restaurants. Try the Royal Bay Oysters and Jersey Royal Potato, or simply opt for one the set lunch and dinner menus (pescatarian and vegetarian options available).

Photo: Kzenon/Shutterstock.com
Address: Green Street, St Helier
Phone: +44 1534 880588
Internet: www.bohemiajersey.com

The Salty Dog



The harbour town of St Aubin is a favourite foodie haunt for islanders. The restaurant offers a healthy number of quality eateries, such as The Salty Dog, which fuses New World influences into local produce. Both á la carte and

set menus available (vegetarian option included).

Photo: norikko/Shutterstock.com
Address: Le Boulevard, St Aubin's Village, St Brelade
Phone: +44 1534 742760
Internet: www.saltydogbistro.com
Email: info@saltydogbistro.com

Ocean Restaurant

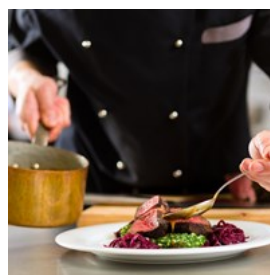

Ocean Restaurant is situated within the Atlantic Hotel, and provides a superb venue for special occasions. It is a fine dining restaurant that has held a Michelin star since 2007, with British cuisine made from locally-sourced fresh produce served in a classic setting.

Photo: Kzenon/Shutterstock.com
Address: Le Mont de la Pulente, St Brélade
Phone: +44 1534 744101
Internet: www.theatlantichotel.com

Oyster Box



At the Oyster Box you can enjoy superb seafood right on one of the best beaches on Jersey, St Brelade's Bay Beach. This family-friendly place is perfect for special occasions and offers a wide range of dishes. It is recommended to book a table in advance.

Photo: Bignai/Shutterstock.com
Address: St Brelade's Bay, Jersey
Phone: +44 1534 743311
Internet: www.oysterbox.co.uk
Email: eat@oysterbox.co.uk

SugaReef

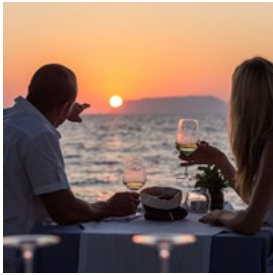

SugaReef offers a great variety of good value dishes in a stylish atmosphere, with al fresco dining by the water front. You can

come here for a casual lunch, a great dinner or even a tasty evening cocktail. On the menu you can find seafood, skewers, wraps, salads and more.

Photo: Apelavi/Shutterstock.com

Address: La Route de la Baie, St Brelade

Opening hours: Restaurant: Tue-Fri 4pm-9pm. Sat-Sun 12pm-9pm. Closed on Mondays. Bar: Tue-Fri 4pm-11pm. Sat-Sun 12pm-11pm. Closed on Mondays

Phone: +44 1534 866844

Internet: www.sugareefjersey.com

Email: info@sugareefjersey.com

Aromas Restaurant



This little friendly restaurant can be found in St Helier. Aromas Restaurant welcomes you with a warm atmosphere and offers high quality

dishes with a focus on seafood, but other meal options include pan-fried rib-eye steak, blackened chicken supreme and a few vegetarian mains.

Photo: Joshua Resnick/Shutterstock.com

Address: 44 Kensington Place, St Helier

Opening hours: Mon-Sat 6pm-10pm. Closed on Sundays.

Phone: +44 1534 617824

Internet: www.aromasrestaurant.weebly.com

Email: aromasjersey@hotmail.com

Indian Ocean



If you are craving for some Indian food, give Indian Ocean in St Helier a try. Here you can enjoy some of the Indian specials like Chicken

Tikka Masala, Tandoori Mixed Grill and everyone's favourite Naan bread. Dishes are ranked according to levels of spiciness from mild to very hot.

Photo: HLPhoto/Shutterstock.com

Address: 37 La Motte Street, St Helier

Opening hours: Daily from 12pm-2pm and 6pm-11pm

Phone: +44 1534 766117

Internet: www.indianocean.je

Feast



Have a nice dinner and watch the world go by at Feast on the beautiful Gorey Pier in St Martin. In a warm and friendly atmosphere you can

choose between a wide range of dishes like sticky ribs and sizzling garlic prawns, cider battered Halloumi and seafood platters.

Photo: Kzenon/Shutterstock.com

Address: 10-11 Gorey Pier, St Martin

Opening hours: Mon-Sun 12pm-2.30pm and 6pm-11pm

Phone: +44 1534 611 118

Internet: www.feast.je

Email: reservations@feast.je

Little Thai Restaurant



Perhaps one's best bet when in the mood for a hot and spicy Tom Yum Soup, flavorful curries or any other Thai culinary delights, Little Thai

Restaurant is, indeed, modest in size, so book in advance to secure a table. Dishes here are known to contain generous amounts of seafood.

Photo: Derek Hatfield/Shutterstock.com
Address: 35 Hill Street, Snow Hill, St Helier
Opening hours: Mon-Sat 6pm-10pm
Phone: +44 1534 608808

CAFES



AS Food studio/Shutterstock.com

Taking a day time break from the day's exertions, explorations or relaxations is a pleasurable affair in Jersey - whether it is with a traditional pot of tea with a slice of homemade cake topped with some fresh local strawberries and Jersey cream, Jersey Wonders (a deep fried doughnut-like a cake) or perhaps even a sandwich with locally caught fresh crab.

Big Vern's Diner



The island offers a wide variety of café options, many of which have terraces overlooking the islands fine beaches, such as Big Vern's. Big Vern's

is a popular lunch location and great place to watch the surfers on St Ouen's Bay while tucking into one of their specials or sipping a fresh juice.

Photo: Andrey Bayda/Shutterstock.com
Address: La Grande Route des Mielles, St Peter

Phone: +44 1534 481705
Internet: www.discoverybayjersey.com

Coffee Republic



Coffee Republic is a great place for all coffee lovers. This acclaimed coffee chain can be found in many places throughout the United Kingdom, the

Middle East and Cyprus, to mention a few locations. Here you can enjoy a good cup of coffee along with fresh pastries and treats. .

Photo: Viktor Hanacek/Shutterstock.com
Address: 45 King Street, St Helier
Opening hours: Mon-Fri 7.30am-6pm, Sat 8am-4pm, Sun 10am-4pm
Phone: +44 1534 768 222

Sprigs Cafe

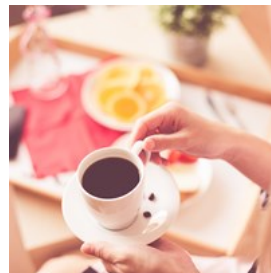

Surrounded by the aroma of lavender, Sprigs Cafe at Jersey Lavender offers breakfast in the mornings and light snacks all day at the farm. In the Springs

Shop you can find souvenirs like jewelry, candles and much more - most crafted using locally grown lavender.

Photo: Viktor Hanacek/Shutterstock.com
Address: Rue du Pont Marquet, St Brelade
Opening hours: Closed from late March to the middle of September. Closed on Mondays.
Phone: +44 1534 742933
Internet: www.jerseylavender.co.uk

Caféjac



When visiting the Jersey Art Center, drop into Caféjac for a quick fix of healthy meals, snacks, sandwiches and other international dishes.

Brunch is served on Saturdays (try the breakfast burrito), and the signature house pancakes are not to be missed.

Photo: zhu difeng/Shutterstock.com
Address: Phillips Street, St Helier
Opening hours: Closed on Sundays
Phone: +44 1534 879482
Internet: www.cafejac.co.uk

The Hungry Man

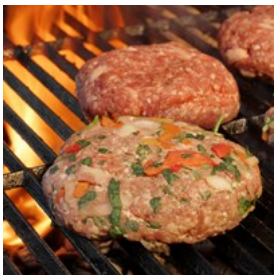

The Hungry Man is a popular beach hut café/restaurant located in St Martin, Rozel. This place is very popular for the quick food fixes on

offer, and is claimed to be a must when in St. Martin. Here you can choose from an extensive list of snacks and drinks right by the beach.

Photo: AVN Photo Lab/Shutterstock.com
Address: Havre de Rozel, St. Martin
Opening hours: Mon-Sun 9.30am-5pm

BARS & NIGHTLIFE



Thoom/Shutterstock.com

With a choice of traditional pubs, funky new bars, live music and al fresco dining, there is something here to exceed the expectations of even the most seasoned night owl. However, local laws dictate that 2.30am is the latest any venue can stay open. Despite these restrictions, the islands bar and club scene has grown by leaps and bounds over recent years, and there are multiple places for the young at heart to dance and enjoy the night away.

The Bar & Canteen



For the cool and the chic, the largest concentration of bars and clubs are located along the Esplanade and the Waterfront Centre in St

Helier. The stylish Bar & Canteen boasts guest DJ's and live bands with the special bonus of wonderful panoramic views over the bay from its large balcony.

Photo: wavebreakmedia/Shutterstock.com
Address: The Waterfront Centre, St Helier
Opening hours: Open Mon-Sun 11am-11pm
Phone: +44 1534 789431
Internet: www.liberationgroup.com

Chambers



Chambers is a large, popular club that regularly features live bands and artists. This is claimed to be the best live music venue in

Jersey. Here you can also enjoy tasty meals - steaks, burritos and dishes to share. The bar menu includes a variety of wines and champagne.

Photo: Africa Studio/Shutterstock.com
Address: 5 Mulcaster Street, St Helier
Phone: +44 1534 735405
Internet: www.everyoneschambers.com

The Lamplighter



For those who prefer their evenings a little more tranquil and traditional, the island has a fine collection of old-fashioned,

atmospheric pubs. If real ale is your thing, there are several inns worth a visit, among which The Lamplighter. Lunch is served daily, and dinner is available Mon-Thurs.

Photo: BlueSkyImage/Shutterstock.com
Address: 9 Mulcaster Street, St Helier
Opening hours: Mon-Sun 11am-11pm
Phone: +44 1534 723119

Old Smuggler's Inn

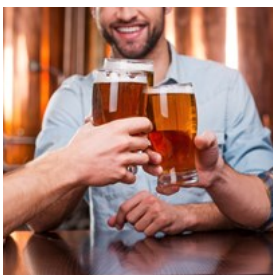

Beyond the capital, the 17th-century Old Smuggler's Inn at Ouaisnè is a legendary, award-winning, real ale pub. Old Smuggler's Inn

is regularly celebrated in the island's annual beer festival. It serves traditional English fare

which includes seafood, steaks, Guinness pies and more.

Photo: g-stockstudio/Shutterstock.com
Address: Le Mont du Ouaisnè, St Brelade
Phone: +44 1534 741510
Internet: www.oldsugglersinn.com

Jersey Opera House



The Jersey Opera House provides a great cultural alternative to simply wasting away a night at the pub. The venue attracts various

international stars to perform concerts, ballet, musicals, comedy and drama. Here you can find the classy Upper Bar and The Stalls Bar, perfect for pre-drinks.

Photo: aerogondo2/Shutterstock.com
Address: Gloucester Street, St Helier
Phone: +44 1534 511118
Internet: www.jerseyoperahouse.co.uk

The Savoy Jersey



Located at the reputable Savoy Hotel, this bar is a sophisticated establishment that regularly features performances by local

and visiting musicians. Jazz nights occur regularly, but bands playing all different styles of music make appearances as well.

Photo: Nomad_Soul/Shutterstock.com
Address: 37 Rouge Bouillon, St Helier
Phone: +44 1534 727521
Internet: www.hotelsavoyjersey.com

SHOPPING



Dragon Images/Shutterstock.com

St Helier is the main focal point for shopping. Despite its small stature it has a good mix of retail stores featuring familiar high street brands as well as a wealth of independent smaller shops and boutiques, all within safe and easy walking distance of each other.

The pedestrian precincts include King Street, where Voisins and De Gruchy department stores can be found. Queen Street, Bath Street and particularly Halkett Street are all go-to spots for designer labels. The small boutiques and men's clothing shops take up much of the area.

Popular specialities of the island when it comes to souvenirs, and a little self-indulgence, are jewellery, pearls, unique local pottery, homemade fudge and of course the famous knitwear. All of this can be found across the island.

Jersey only has a 5 per cent Goods and Services Tax compared to the United Kingdom's 17.5 per cent. It should be noted, however, that some items such as clothing can be a little more expensive than on the mainland.

Voisins



Voisins is a department store containing the latest fashion for men, women and children. Here you can also find departments for accessories and luggage, as well as cosmetics. Take a break at Café 1837 to replenish energy supplies while on a shopping spree at Voisins.

Photo: gpointstudio/Shutterstock.com

Address: King Street, St Helier

Opening hours: Mon-Sat 9am-6pm. From 9.30am on Wednesdays. Late night shopping on Thursdays until 7pm.

Phone: +44 1534 837100

Internet: www.voisins.com

De Gruchy



This department store is one of the oldest department store retailers in the United Kingdom. De Gruchy is located on the main shopping street, King Street, situated in a landmark building. Here you can find big international brand names like Bulberry, Gucci and Timberland.

Photo: Syda Productions/Shutterstock.com

Address: 46-52 King Street, St. Helier

Phone: +44 1534 818 818

Internet: www.degruchys.com

Victorian Central Market



The grand Victorian Central Market on Beresford Street in St Helier is the perfect place to buy fresh fruit, vegetables and meats. There is also a colourful display of cut flowers

and a flower postal service. Across the street lies the town's Fish Market.

Photo: Goran Bogicevic/Shutterstock.com

Address: Beresford Street, St Helier

Opening hours: Mon-Sat 7.30am-5.30pm. Closes at 2pm on Thursdays.

Phone: +44 1534 448180

More Info: Both markets are closed on Thursday afternoons.

Jersey Pottery



Outside of the capital, Gorey Village hosts Jersey Pottery's vast showroom and factory exhibition centre. Jersey Pottery is renowned for its exquisite

ceramics - plates, cups and bowls. Jersey Pottery products make for beautiful home decor items and gifts.

Photo: Martin Capek/Shutterstock.com

Address: Gorey Village, Grouville

Phone: +44 1534 850850

Internet: www.jerseypottery.com

La Mare Wine Estate



La Mare Vineyards at St Mary is an attraction in itself. Here you can find a shop offering all the estate produce including wines, cider, liqueurs,

Jersey Apple Brandy and luxury estate chocolate. Use the chance to learn about wine-making and take a tour of the vineyard.

Photo: Markus Mainka/Shutterstock.com

Address: La Route de Hogue Mauger, St Mary

Opening hours: Easter to end of October

Phone: +44 1534 481178

Internet: www.lamarewineestate.com

Jersey Pearl



With locations in St Helier, St Ouen, St Martin and the Jersey Airport, the Jersey Pearl is an easy to find boutique where it all

revolves around the noble pearl. Shop for elegant necklaces, bracelets, rings and cuff links - and take advantage of the chance to pre-select your pearl of choice.

Photo: Africa Studio/Shutterstock.com

Address: 75 King Street, St Helier

Opening hours: Mon-Sat 9am-6pm

Phone: +44 1534 633 160

Internet: www.jerseypearl.com

TOURIST INFORMATION



David Blaikie/Flickr (image cropped)

Airport



Jersey Airport is well served by most of the airports in the United Kingdom and also has good connections to a selection of European cities on the mainland.

Bus number 15 has regular connections between St Helier and the airport. The bus runs

approximately every 30 minutes and it takes about 30 minutes to reach the Liberation Bus Station in the heart of St Helier.

www.libertybus.je

You can also choose to travel in a private coach and make a pre-arranged booking with the following companies:

Signature Coaches

+ 44 7797 789123

www.signature.je

Tantivy Blue Coach

+ 44 1534 706706

www.tantivybluecoach.com

Waverley Coaches

+44 1534 758360

www.waverleycoaches.co.uk

A taxi from the airport to St Helier will cost approximately £12 for the 8-kilometre journey. You can pre-book a taxi from several companies. A small selection following:

ABC Cabs

+44 1534 525 015

Citicabs

+44 1534 499 999

In the Arrivals Terminal you can find car rental companies:

Europcar

+44 1534 747770

www.europcarjersey.com

Hertz

+44 1534 636666

www.hertz.co.uk/p/car-hire/uk/jersey

Photo: Juan Garces

Address: Jersey Airport, Jersey

Phone: +44 1534 446000

Internet: www.jerseyairport.com

Passport & Visa

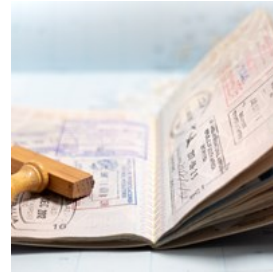

For travel to the UK, citizens of the EU, EEA, and Switzerland (except Irish citizens) need an Electronic Travel Authorisation (ETA).

However, those planning to work or study in the UK for more than six months will need to obtain the appropriate visa. Additionally, residents of nine other countries — including Australia, Canada, Hong Kong, Japan, Malaysia, New Zealand, Singapore, South Korea, and the United States — can also visit the UK for up to six months without a visa, but they will still need an ETA. To ensure a smooth journey, it is advisable to consult the UK government website for any specific visa requirements or regulations.

Photo: maramade/shutterstock

Internet: www.gov.uk/uk-border-control

Public Transport



Travelling by bus is an excellent way to see the island. There is an extensive reliable network crisscrossing Jersey. There are 3-day,

5-day, 6-day and 7-day passes.

Given its small size and relatively gentle terrain, hiring a bicycle is another popular way of exploring the island.

[www.jerseybikehire.co.uk /](http://www.jerseybikehire.co.uk/)
www.jerseybikerepairs.com

Car hire is plentiful both in St Helier and at the airport. Driving is on the left and there is a speed limit of 64 kilometres per hour. Those wishing to hire a car must be over 21-years-old, have had a full license for at least one year and no endorsements or disqualifications for dangerous driving or driving over the alcohol limit within the previous five years.

Photo: Pierre-Luc Auclair
Phone: +44 1534 828555
Internet: www.libertybus.je

Taxi



Taxis are able to collect people from the street and official taxi ranks. Smaller towns around Jersey might not have taxi ranks. In that case, you

can always call for a taxi or let your hotel arrange one for you.

Domino Cabs
+44 1534 747047
www.dominocabs.je

Liberty Cabs:

Photo: ArrivalGuides
Phone: +44 1534 767700
Internet: www.libertycabs.je

Post



You can find post offices and post boxes all over the island. All mail posted from Jersey need the Jersey postage stamp.
Main Post Office:

Photo: Andy Fuchs
Address: Broad Street, St. Helier
Opening hours: Mon and Wed-Fri 8.30am-5pm. Tue 9am-5pm. Sat 8.30am-1pm
Phone: +44 1534 616 616
Internet: www.jerseypost.com

Pharmacy



There are numerous pharmacies scattered around Jersey, mainly in the larger town areas.
Roseville Pharmacy:

Photo: Gemma Garner
Address: 7 Roseville St, St Helier
Opening hours: Open Mon-Sat 9am-9.30pm. Sundays and Bank Holidays 9.30am-1pm and 2pm-9.30pm
Phone: +44 1534 734 698 (24-hours)

Telephone



Country code: +44 Area code: 01534

Photo: Jardson Almeida

Electricity



230V, 50Hz. Plugs have three square pins.

Photo: Stirling Tschan

Population

107,800 (2022)

Currency

Pound Sterling (JEP) £1 = 100 pence

Jersey has its own currency tied to the British Pound. All United Kingdom notes and coins are legal tender.

Opening hours

Shops are usually open from Monday to Saturday 9am–5:30pm. During summer, the opening hours may be extended. Thursday is traditionally late-night shopping and shops are open until 8pm. On Sundays, shops are open at their own discretion, normally between 11am–4pm.

Newspapers

Jersey Evening Post – [jerseyeveningpost.com](https://www.jerseyeveningpost.com)

Emergency numbers

Police, Fire Brigade and Ambulance: 999 and 112

Tourist information

Visitor Information

Tel +44 1534 859000

<https://business.jersey.com>

Email info@jersey.com

English Channel



Golfe de Saint Malo