



Hamilton Island

Photo: Tulen/shutterstock



Tanya Puntti/shutterstock

Situated amidst the 74 Whitsunday Islands of the Great Barrier Reef, Hamilton Island offers an experience like no other: glorious weather, azure waters, brilliant beaches, wondrous coral reefs, unique flora and fauna, divine food and wines, and a buzzing calendar of special events. With its laid-back luxury and activities almost too numerous to mention, Hamilton Island is the next island in the Great Barrier Reef you should visit.



Tomas Sykora/shutterstock



Kevin H Knuth/shutterstock

Featured



Stay Fit

Get energised and burn some calories by staying active on your vacation. Ham...



Go-Kart Racing Track

Hop on a single or duo kart and race up to 45 kilometres per hour at the Go-...



Exploring the Whitsunday I...

For one or more days, you can leave Hamilton Island and explore the local wa...



Hamilton Island Golf Club

Hamilton Island Golf Club is a 18-hole golf course just as big as the island...

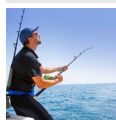

Fishing

Topnotch Game Fishing offers fishing experiences with knowledgeable guides a...

Top 5

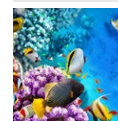

Great Barrier Reef

A world heritage listed marine park, the Great Barrier Reef extends for 2,30...



Whitehaven Beach

The famous Whitehaven Beach with its white silica sand rests just a mere 20-...



Heart Reef

Heart Reef, located in Hardy Reef, is an amazing composition of coral shaped...



Bushwalking

More than 70 percent of Hamilton Island is pristine natural bushland, which ...

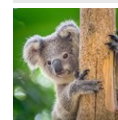

Hamilton Island Wild Life Park

The wildlife park on Hamilton Island gives you the opportunity to get up clo...

THE ISLAND



Tanya Puntti/shutterstock

Hamilton Island is one of the 74 tropical islands in the Coral Sea, located between the Queensland coast and the Great Barrier Reef. It's the largest inhabited island in the Whitsundays, situated 1,222 kilometres north of Brisbane and 655 kilometres south of Cairns.

A picturesque, self-contained destination, Hamilton Island features a commercial marina, several resorts, restaurants, bars, takeaways, and sports facilities. It's also the only island in the Great Barrier Reef with its own airport, allowing direct flights from Sydney, Melbourne, Brisbane, Adelaide, and Cairns. Alternatively, you can take a pleasant 30-minute boat ride from Shute Harbour or sail there in your own yacht and moor in the marina.

DO & SEE



Tanya Puntti/shutterstock

In the heart of the Great Barrier Reef, Hamilton Island is one of Australia's most outstanding and desirable holiday destinations. When travelling to this beautiful island, you will be surrounded by unspoiled white beaches and an amazing coral and marine life. More than 70 percent of Hamilton Island is natural bushland, offering 20 kilometres of scenic bushwalking trails. As home to many Australian animals and bird life, there will be plenty of fascinating flora and fauna to explore. Just make sure not to miss the most photographed beach in Australia, Whitehaven Beach, with its crystal clear water and pristine silica sand. Besides exploring the wonderful nature of Hamilton Island, there are plenty of activities to do such as golf, go karts and water sports.

Great Barrier Reef

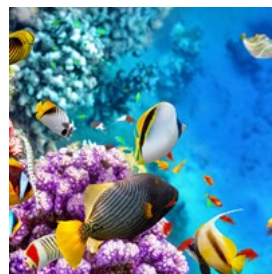

A world heritage listed marine park, the Great Barrier Reef extends for 2,300 km along the North Eastern coast of Australia. It's the world's largest coral reef system, comprising a network of about 2,900 individual reefs and home to nearly 2,000 species of fish. Whether taking a scenic flight, cruising, diving, snorkelling or admiring this wonder through an underwater

viewing chamber, seeing it is one of the most magical experiences on the planet.

One of the ways to explore the Reef is to get a package tour from Cruise Whitsundays:

Day tours of the Great Barrier Reef organised by Cruise Whitsundays depart from Hamilton Island Marina every day at 9am.

Photo: Brian Kinney/shutterstock

Address: Cruise Whitsundays, 24 The Cove Road, Airlie Beach QLD

Opening hours: Daily 6am-7pm

Phone: +61 7 4846 7000

Internet: www.cruisewhitsundays.com

Email: reservations@cruisewhitsundays.com

Whitehaven Beach



The famous Whitehaven Beach with its white silica sand rests just a mere 20-minute boat ride from Hamilton Island. This place is so stunning the

BBC voted it the number one beach to include in your bucket list. Note that you can get there only by booking a tour with a company, for instance Cruise Whitsundays, which organises trips to Whitehaven Beach almost daily.

Photo: Rachiili/shutterstock

Address: Cruise Whitsundays, 24 The Cove Road, Airlie Beach QLD

Opening hours: Daily 6am-7pm

Phone: +61 7 4846 7000

Internet: www.cruisewhitsundays.com

Email: reservations@cruisewhitsundays.com

Heart Reef



Heart Reef, located in Hardy Reef, is an amazing composition of coral shaped by nature into a heart. Heart Reef can best be experienced

from the sky by helicopter or seaplane departing from Hamilton Island.

Hamilton Island Air is one of the companies offering this experience, which also includes landing on the beautiful Whitehaven Beach. For more information and to book a tour visit the website below.

Photo: Tanya Puntti/shutterstock

Address: Hamilton Island Air, Palm Valley Way, Hamilton Island QLD

Phone: +61 7 4969 9599

Internet: www.hamiltonislandair.com

Email: fly@hamiltonislandair.com

Bushwalking

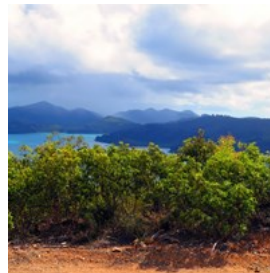

More than 70 percent of Hamilton Island is pristine natural bushland, which offers over 20 kilometres of scenic bushwalking trails. There

are trails of different lengths and for all levels of fitness. Take a bushwalk up to Passage Peak, the highest point on the island, for the most breathtaking view of the Coral Sea and surrounding islands.

Photo: Mariangela Cruz/shutterstock

Address: Passage Peak, Hamilton Island QLD

Internet: www.hamiltonisland.com.au/bushwalking

Hamilton Island Wild Life Park



The wildlife park on Hamilton Island gives you the opportunity to get up close and personal with a large collection of native animals including koalas, kangaroos, crocodiles, wombats and frill-necked lizards.

Photo: jeep2499/shutterstock

Address: 1 Resort Drive, Hamilton Island QLD

Opening hours: Daily 8am-3pm

Phone: +61 7 4946 9078

Internet: www.hamiltonisland.com.au/nature-and-wildlife/wildlife-hamilton-island

Email: wlhinfo@merlinentertainments.com.au

Exploring the Whitsunday Islands



For one or more days, you can leave Hamilton Island and explore the local waterways and surrounding islands. Sailing Whitsundays organises various types of tours and activities that you can book for a truly memorable holiday. You'll be able to enjoy leisurely day sails, sea kayaking, dinghy hire, cruises and scenic flights.

Photo: Sasha Davas/shutterstock

Address: Sailing Whitsundays, 4/1 Airlie Esplanade, Airlie Beach QLD

Phone: +61 74914 2425

Internet: www.sailing-whitsundays.com

Water Sports

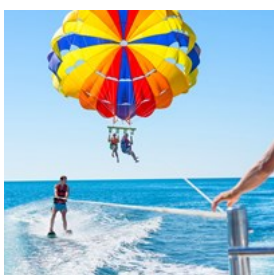

If you want to keep busy during your holiday, Hamilton Island Water Sports offer a selection of fun activities like fishing, snorkelling, parasailing,

tube rides, speed boat adventures, water-skiing and wakeboarding.

Photo: J_UK/shutterstock

Address: Front Street, Hamilton Island QLD

Phone: +61 7 4946 9934

Internet: www.hiwatersports.com.au

Email: sales@hiwatersports.com.au

Catseye Beach



Catseye Beach is a heavenly spot for relaxing, sunbathing and swimming. You will also find a beach sports hut where you can rent equipment like catamarans, kayaks, windsurfers, paddleboards and snorkelling gear. There is a chance that you'll spot local wildlife like cockatoos and sea turtles.

Photo: Darren Tierney/shutterstock

Address: 4803 Resort Drive, Hamilton Island QLD

Internet:

www.hamiltonisland.com.au/beach-sports/catseye-beach

Fishing

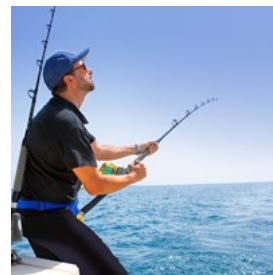

Topnotch Game Fishing offers fishing experiences with knowledgeable guides and quality equipment at your disposal. Both for experienced fishing enthusiast and first-timers. You'll fish among the Whitsunday Islands and the Great Barrier Reef to catch exotic species like coral trout, sweetlip, snapper and throat emperor.

Photo: Tono Balaguer/shutterstock

Address: Topnotch Game Fishing, Hamilton Island Marina QLD

Phone: +61 7 4946 8305

Internet: www.topnotchgamefishing.com.au

Email: tourbookings@hamiltonisland.com.au

Hamilton Island Golf Club



Hamilton Island Golf Club is a 18-hole golf course just as big as the island where it's located, Dent Island. Since the course follows the natural shape of the landscape, it's quite challenging to play here, but also quite exciting.

Photo: Mr.Somchai Sukkasem/shutterstock
Address: Dent Island, Whitsundays QLD
Opening hours: Daily 7am-4pm
Phone: +61 07 4948 9760
Internet: www.hamiltonislandgolfclub.com.au
Email: golf@hamiltonisland.com.au
More Info: Bookings are essential.

Go-Kart Racing Track



Hop on a single or duo kart and race up to 45 kilometres per hour at the Go-Kart Racing Track. It's an alternative and fun way to spend the

afternoon, far from the beach but still in a tropical setting.

Photo: Iryna Rasko/shutterstock
Address: Palm Valley Way, Hamilton Island QLD
Opening hours: Daily 9am-4:30pm
Phone: +61 7 4946 8850
Internet: www.hamiltonisland.com.au/attractions-and-activities/go-kart-racing

Stay Fit



Get energised and burn some calories by staying active on your vacation. Hamilton Island Sports Club offers plenty of diverse ways to make up

for some holiday indulgence. Try high intensity interval training, attend a yoga class or pick up a tennis racket. Reward yourself with a visit to the spa room afterwards.

Additionally, the Whitsundays host numerous sport events like gruelling triathlons, professional and amateur golf tournaments, ocean swims, charity walks and beach runs.

Photo: Bradley Dunn/unsplash
Address: Hamilton Island Sports Club, Resort Drive, Hamilton Island QLD
Opening hours: Mon-Sat 6am-6pm, Sun 8am-4pm
Phone: +61 7 4946 8590
Internet: www.hamiltonisland.com.au/attractions-and-activities/sports-club

DINING



Shebeko/shutterstock

When it comes to food and wine, Hamilton Island has almost as many dining options as you'd expect to find on the mainland, from gourmet pizza and tapas to a satisfying 3 course dinner after a day at the beach.

Bommie

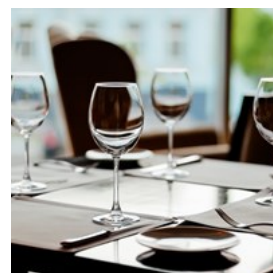

The new home of fine dining on Hamilton Island, Bommie is the signature restaurant at the iconic Hamilton Island Yacht Club. Inside

and out, the decor reflects the yacht club's stylish nautical design. Be sure to make a booking.

Photo: Andrey Krepkih/Shutterstock.com
Address: Front Street, Hamilton Island QLD
Opening hours: Wed-Sun 5:30pm-10pm, Mon & Tue closed
Phone: +61 7 4946 9999
Internet: www.hamiltonisland.com.au/restaurants/bommie
More Info: Dress code: smart casual.

Romano's Italian Restaurant



Sophisticated Romano's overlooks the marina and offers Italian cuisine with a modern Italian-focused menu that changes daily. Reservation is

recommended.

Photo: Karissaa/Shutterstock.com
Address: Front Street, Hamilton Island QLD
Opening hours: Tue-Sat 5pm-9pm, Sun & Mon closed
Phone: +61 7 4946 8212
Internet: www.hamiltonisland.com.au/restaurants/romanos

Manta Ray



Located in Marina Village, Manta Ray is a restaurant and cafe that offers a varied menu including several share plates, gourmet

wood-fired pizzas and fresh seafood. It's a place for a relaxed informal meal indoor or outdoor.

Photo: Dragon Images/Shutterstock.com
Address: Front Street, Hamilton Island QLD
Phone: +61 7 4946 9999
Internet: www.hamiltonisland.com.au/manta-ray-cafe

Sails



Sails is situated in the hub of Hamilton Island, overlooking Catseye Beach and the Sails pool. The menu features modern Australian cuisine with plenty of fresh seafood. They offer takeaway so you can sit by the pool or sea with great views.

Photo: goodluz/Shutterstock.com
Address: Hamilton Island Resort Centre, Resort Drive, Hamilton Island QLD
Phone: +61 7 4946 8562
Internet: www.hamiltonisland.com.au/restaurants/sails

Pool Terrace

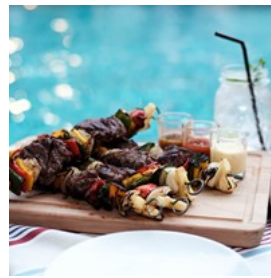

Set among tropical landscaped gardens and overlooking the Reef View Hotel pool, the Pool Terrace restaurant offers a lunchtime snack menu and a la carte Australian cuisine dinner in a covered, open-air dining area.

Photo: mpbboom/Shutterstock.com
Address: Reef View Hotel, Resort Drive, Hamilton Island QLD
Opening hours: Daily 6am-10:30am / 11:30am-3pm / 5pm-9pm
Phone: +61 7 4946 8019
Internet: www.hamiltonisland.com.au/restaurants/pool-terrace

Mariners



At Mariners, fresh seafood is the main component of the menu, but there is also an array of contemporary dishes with some Japanese culinary influences. This fine dining restaurant is

located in the marina, which guarantees you a nice view while you enjoy your meal.

Photo: Artur Begel/Shutterstock.com

Address: Front Street, Hamilton Island QLD

Opening hours: Fri-Tue 5:30pm-9pm, Wed & Thu closed

Phone: +61 7 4946 9999

Internet: www.hamiltonisland.com.au/restaurants/mariners

Sunset Cruise & Dine

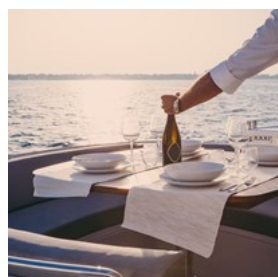

Explore Group offers a unique dining experience in Hamilton Island: you can take a scenic cruise among the Whitsundays islands at sunset and then have a 2 course dinner on the boat.

Photo: freevideophotoagency/Shutterstock.com

Address: Front Street, Hamilton Island QLD

Phone: +61 7 4946 9664

Internet: www.exploregroup.com.au/hamilton-island/cruising

Email: hamilton@exploregroup.com.au

Coca Chu

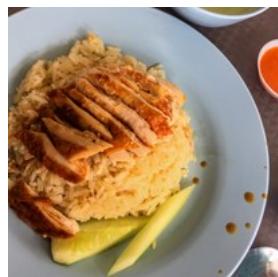

Coca Chu is a popular eatery with a menu inspired by Southeast Asia's hawker-style cuisine. The main features of the restaurant are the open kitchen and the view over Catseye Beach.

Photo: kathrinerajalingam/Shutterstock.com

Address: Hamilton Island Resort Centre, Resort Drive, Hamilton Island QLD

Opening hours: Mon-Sat 5pm-9pm, Sun closed

Phone: +61 7 4946 9999

Internet: www.hamiltonisland.com.au/restaurants/coca-chu

CAFES



LoloStock/shutterstock

There are few cafes on Hamilton island, but all of them are unique. Like most facilities, they are mainly located in the marina or the resort area. Enjoy the laid-back atmosphere and indulge in a cup of coffee with a treat, or order some takeaway and have a picnic lunch in some idyllic spot.

Marina Cafe



In the heart of the Marina Village, Marina Cafe is a popular spot for a drink or a light lunch. Besides coffee, they make fresh juices, smoothies and

milkshakes. The casual gourmet menu includes sandwiches, foccacias, wraps and cakes. Take away or dine in enjoying the views over the marina.

Photo: tete_escape/Shutterstock.com

Address: Front Street, Hamilton Island QLD

Opening hours: Daily 6:30am-2pm

Phone: +61 7 4946 8224

Internet:

www.hamiltonisland.com.au/cafes-and-takeaway/marina-cafe

Wildlife Cafe

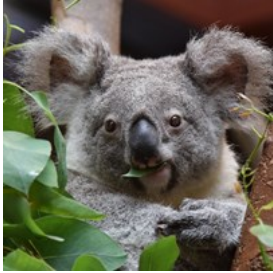

Hamilton Island Wildlife park gives you the opportunity to enjoy a buffet surrounded by their koalas. They serve eggs cooked in a variety of ways and classic breakfast items like cereals, pancakes, toasts, bacon and more. The park cafe is open also for lunch to all visitors.

Photo: SebastiaanPeeters/shutterstock

Address: Hamilton Island Wildlife, Resort Drive, Hamilton Island QLD

Opening hours: Daily 7:30am-3:30pm

Phone: +61 7 4946 9078

Internet: www.hamiltonisland.com.au/nature-and-wildlife/wildlife-hamilton-island

Email: wlhinfo@merlinentertainments.com.au

Bob's Bakery



This bakery housed in an old fashioned building has tasty breakfast and lunch options like pastries and sausage rolls. Try their signature meat pie or a sandwich with freshly baked bread. Picnic baskets and takeaway snacks are also available.

Photo: AnikonaAnn/Shutterstock.com

Address: 137 Front Street, Hamilton Island Marina, Hamilton Island QLD

Opening hours: Daily 7am-2pm

Phone: +61 4946 58281

Internet:

www.hamiltonisland.com.au/cafes-and-takeaway/bobs-bakery

Popeye's Fish & Chips



At Popeye's Fish and Chips you won't find any coffee, but there are many takeaway options for a light and fast lunch of fresh seafood. The menu features fried calamari, prawns, squid and, of course, fish and chips, but also burgers and salads.

Photo: Africa Studio/shutterstock

Address: Front Street, Hamilton Island QLD

Opening hours: Daily 11:30am-8:30pm

Phone: +61 7 4946 9999

Internet: www.hamiltonisland.com.au/cafes-and-takeaway/popeyes-takeaway

Pizzeria & Gelato Bar

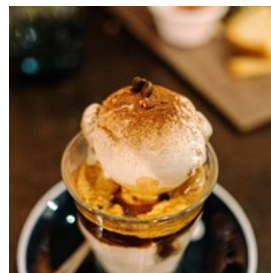

This family-friendly pizzeria with a relaxed atmosphere offers coffee, 30 rotating gelato flavours and 20 different pizzas. You can try a new ice cream flavour each day of your holiday or stick with the classics. Affogato is the best choice ever on a hot day.

Photo: bady abbas/unsplash

Address: Front Street, Hamilton Island QLD

Opening hours: Daily 4pm-9:30pm

Phone: +61 7 4946 8660

Internet: www.hamiltonisland.com.au/cafes-and-takeaway/pizzeria-and-gelato-bar

BARS & NIGHTLIFE



YanLev/shutterstock

In Hamilton Island you can sit back and relax with a refreshing cocktail by the marina or order a drink from a swim-up bar. There is no shortage of places to watch the sun setting over the sea and meet up with friends to liven up your evening.

Marina Tavern



The Marina Tavern is a lively bar serving pub food and cool drinks. You can sit indoors or outdoors on the waterfront, where a cockatoo might join you. Ask when karaoke night is for some additional fun.

Photo: iko/Shutterstock.com

Address: 172 Front Street, Hamilton Island QLD

Opening hours: Daily 11:30am-midnight

Phone: +61 4946 9999

Internet:

www.hamiltonisland.com.au/bars-and-clubs/marina-tavern

Bougainvillea Pool Bar



Located right Behind Catseye Beach, Bougainvillea Pool is Hamilton Island's main pool. On the poolside, you will find a tropical bar in

a tropical setting, perfect for a refreshing drink or cocktail when the sun begins to set.

Photo: Everything/shutterstock

Address: 9 Resort Drive, Hamilton Island QLD

Opening hours: Daily from sunrise to sunset

Internet: www.hamiltonisland.com.au/swimming-pools/bougainvillea-pool

Reef Lounge



Reef Lounge is the bar of the Reef View Hotel, but it's open to outside visitors. Here you can have pre-dinner drinks or a nightcap in a laid-back atmosphere with wicker chairs. The bar offers live music every Monday, Tuesday and Wednesday.

Photo: Roman Samborskyi/shutterstock

Address: Reef View Hotel, 12 Resort Drive, Hamilton Island QLD

Opening hours: Daily 10am-late

Internet:

www.hamiltonisland.com.au/bars-and-clubs/reef-lounge

Bommie Deck

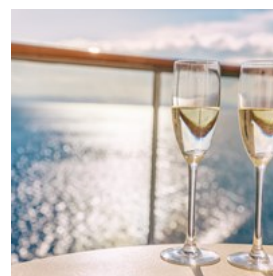

In addition to a fine dining restaurant, the Hamilton Island Yacht Club boasts Bommie Deck, an outdoor bar designed by renowned Australian Architect Walter Barda. Enjoy the stunning view of the Marina and Whitsunday Passage while sipping a drink and having some snacks.

Photo: Maridav/Shutterstock.com

Address: Front Street, Hamilton Island QLD

Opening hours: Wed-Sun 5:30pm-10pm, Mon & Tue closed

Phone: +61 7 4946 9999

Internet:

www.hamiltonisland.com.au/food-wine/bommie-deck

One Tree Hill



Perhaps one of the best places to watch the sunset in a modern venue with a wooden deck, One Tree Hill has a great location up in the hills and offers a breath-taking view over Hamilton Island. Beer, wine, cocktails and mocktails are available at reasonable prices.

Photo: Roma Black/Shutterstock.com

Address: Whitsunday Boulevard, Hamilton Island QLD

Phone: +61 7 4946 8026

Internet:

www.hamiltonisland.com.au/bars-and-clubs/sunset-cocktails

Island Bar at Main Pool



Head to the swim-up Island Bar at Hamilton Island's popular Main Pool for the purest holiday experience. Relax under the thatched roof and feel far away from busy city life. If you're not in the mood to get wet, walk up to the bar by crossing the bridge from surrounding gardens.

Photo: Jordan Nix/unsplash.com

Address: 2 Resort Drive, Hamilton Island QLD

Opening hours: Daily 10:30am-5pm

Internet:

www.hamiltonisland.com.au/bars-and-clubs/island-bar

More Info: Check the entertainment schedule for dates and times of live music events.

SHOPPING



photopixel/shutterstock

Hamilton Island features more than 20 boutiques and specialty stores throughout the Marina Village and the Resort Centre. From fashion to souvenirs, you'll find what you need. Near the marina, there is also a general store for groceries and some local art galleries.

Australia the Gift



items, towels and even boomerangs.

Australia the Gift is your go-to shop for souvenirs on Hamilton Island. Here you'll find good deals for magnets and keyrings, trinkets and toys, clothing

Photo: iwegemer/Shutterstock.com

Address: 2 Resort Drive, Hamilton Island QLD

Opening hours: Daily 8am-9pm

Phone: +61 7 4946 9015

Internet: www.australiathegift.com.au

The Hut



The Hut is a surf shop where you'll find everything you need for your beach days. Whether you forgot to bring your bathing suit, ran out of sun cream or just need a new fashionable pair of glasses, this is the place to go.

The Hut is a surf shop where you'll find everything you need for your beach days. Whether you forgot to bring your bathing suit, ran out of sun cream or just need a new fashionable pair of glasses, this is the place to go.

Photo: michaeljung/Shutterstock.com

Address: 146 Front Street, Hamilton Island QLD

Opening hours: Mon-Fri 9am-5:30pm, Sat 10am-5pm, Sun 10am-4pm

Phone: +61 7 4946 8273

Internet: www.hamiltonislandretail.com/the-hut.html

Email: jharrington@hamiltonisland.com.au

SALT



This fashionable shop near Hamilton Island marina sells women's day wear as well as party dresses, and everything in between.

Photo: Paul Vinten/Shutterstock.com

Address: 141 Front Street, Hamilton Island QLD

Opening hours: Mon-Fri 9am-5:30pm, Sat 9am-5pm, Sun 10am-4pm

Phone: +61 7 4946 8221

Internet: www.hamiltonislandretail.com/salt.html

Email: cmcgrath@hamiltonisland.com.au

Foots Artwork



Australian artist Foot Young specialises in original marble sculptures. His works range from a selection of jewellery sized pieces to large outdoor works of monumental proportions. This artist's art is not only remarkably beautiful and unique, but also durable, priced for any budget and designed to accommodate all tastes in art.

Photo: Javier Esteban/unsplash.com

Address: Resort Circuit, Hamilton Island QLD

Opening hours: Mon-Sat 9am-5pm, Sun 9am-4pm

Phone: +61 427 761 975

Internet: foot.com.au

Hamilton Island IGA



Pick up all your holiday essentials from one central location in the Marina Village. Fresh produce and ready meals are available here so you can stock your picnic basket or get your hiking snacks.

Photo: Joshua Rawson-Harris/unsplash.com

Address: Front Street, Hamilton Island QLD

Opening hours: Daily 8:30am-7pm

Phone: +61 7 4946 8899

Internet: our-stores.iga.com.au/stores/hamilton-island-iga

TOURIST INFORMATION



Janelle Lugge/shutterstock

Hamilton Island Airport (HTI)

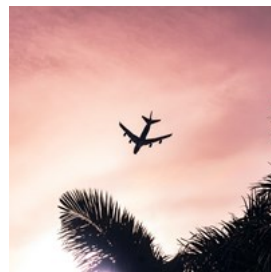

Hamilton Island is the only Whitsunday Island with its own airport. There is a direct connection to Sydney, Melbourne and Brisbane.

The airport is serviced by around 50 flights per week, with complimentary shuttle buses available to take you directly to your accommodation.

Photo: Eduardo Velazco Guart/unsplash

Phone: +61 7 4946 9999

Internet: www.hamiltonisland.com.au/getting-here/airport

Passport / Visa



Unless you are a New Zealand citizen granted visa exemption on arrival (in most cases), you will need to obtain a visa prior to visiting Australia.

Citizens of all European Union countries, as well as Andorra, Norway, Iceland, San Marino, Switzerland, Liechtenstein, Monaco, and Vatican City are eligible for an eVisitor visa, which can be applied for online.

For citizens of the United States, Canada, Japan, Hong Kong, Singapore, Brunei, South Korea and Malaysia, the Electronic Travel Authority (ETA) entry permit is available, which can be applied for online and grants holders the right to enter Australia an unlimited amount of times for stays of no longer than 3 months per visit.

Citizens of other countries (with the exception of Somalia) are also able to apply for a visitor visa online. For more information, visit the official website of the Australian Government's Department of Home Affairs.

Photo: [mana5280/unsplash](#)

Internet:

immi.homeaffairs.gov.au/visas/getting-a-visa/visa-finder/visit

Best Time to Visit

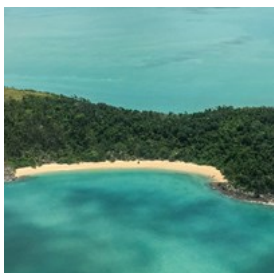

The Whitsunday Islands enjoy mild weather all year round, making any time a good time to visit. November, December and January are the hottest months and may feature some rain, while winter is from June to September, with temperatures

rarely falling below 20°C (68°F). The busiest periods for tourism are July, September and May, as well as Christmas, Easter and school holidays.

Photo: [Vladimir Haltakov/unsplash](#)

Getting Around



The island is only 5 kilometres long from north to south and 3.5 kilometres wide from east to west, making it easy to explore. You can get around on foot, use the free Island Shuttle, or hire a golf buggy on an hourly, half-daily, or daily basis.

Photo: [Tania Richardson/unsplash](#)

Opening hours: The shuttle bus runs daily 6:30am-11pm

Internet: www.hamiltonisland.com.au/getting-around-island/shuttle-bus

Pharmacy

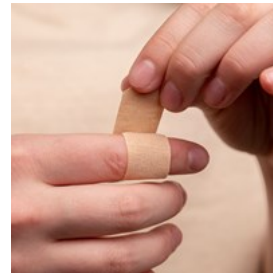

The Hamilton Island Pharmacy is located on Front Street near the Marina.

Photo: [Diana Polekhina/unsplash](#)

Address: Front Street, Hamilton Island

Opening hours: Daily 8:30am-6pm

Phone: +61 7 4946 9053

Internet: www.hamiltonislandpharmacy.com.au

Post



The island's only post office is located at the end of Front Street.

Photo: Simona Sergi/unsplash

Address: Australia Post - Hamilton Island LPO, Front Street, Hamilton Island

Opening hours: Mon-Fri 8:30am-4:30pm, Sat & Sun closed

Phone: +61 7 4946 9462

Internet: auspost.com.au

Telephone



Country Code: +61 Area Code: (0)7

Photo: Wesley Hilario/unsplash

Electricity

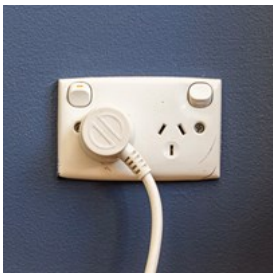

Australia operates on a 230/240V supply voltage and 50Hz frequency. The country uses Type I power plugs, which feature two flat pins

forming a 'V' shape, along with a grounding pin.

This standard is also commonly used in New Zealand, Argentina, China, and several Pacific island nations. Remember to pack a universal adapter if your devices use a different plug type to ensure hassle-free charging.

Photo: Mitchell Luo/unsplash

Population

1,208 (2011)

Currency

Australian Dollar (AUD) \$1 = 100 cents

Internet

www.hamiltonisland.com.au

www.tourismwhitsundays.com.au

Newspapers

Whitsunday Times (online only):

www.couriermail.com.au/news/queensland/whitsunday

Whitsunday Coast Guardian (print only)

Emergency numbers

Fire, Ambulance & Police: 000

