



Adelaide

Photo: rickyd/shutterstock



ymgerman/shutterstock



Mariangela Cruz/shutterstock

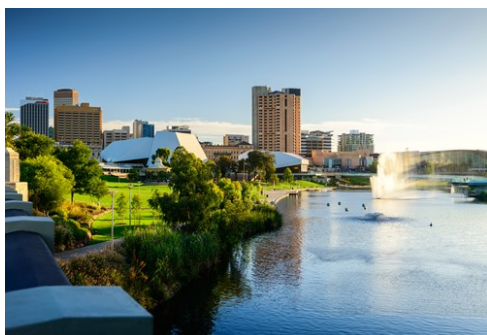

amophoto_au/shutterstock

Adelaide is a new city in an old land, founded as a British colony in 1836 and now the capital of South Australia. Today, its rich mix of diverse cultures has adopted a relaxed and cosmopolitan lifestyle amidst green parks as well as 30km of beaches stretching along its suburbs. The city is famous for its al fresco eating culture, and it is the centre of the Australian wine industry, with some of the best food and drinks in the world.

Featured



South Australian Maritime ...
Explore SA Maritime Museum's great nautical collection, which already began ...



Coopers Brewery Tour
Well established (not only) in the Australian beer market, Coopers is a fami...

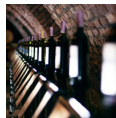

Wine cellars
Some of the most famous wine regions in the world are lined across South Aus...



National Wine Centre of Au...
The nearby Barossa Valley is Australia's wine-producing heartland, and this ...

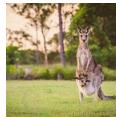

Cleland Wildlife Park
Cleland Wildlife Park has been a popular tourist attraction since 1967, and ...

Top 5



Adelaide Botanic Garden
Explore the beauty and diversity of plants from across Australia and around ...

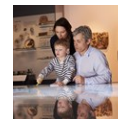

South Australian Museum
The main focus of this museum is the astonishingly ancient history of the la...

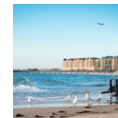

Glenelg
Glenelg is Adelaide's most popular beach destination, always buzzing with pe...



Migration Museum
To get a real picture of the stories of the diverse ethnic groups that now m...



Tandanya National Aborigin...
The oldest indigenous-owned and managed arts centre in Australia, the Tandan...

THE CITY



ymgerman/Shutterstock

When Colonel William Light picked the Adelaide Plains as the capital of the new British colony back in 1836, the region had already been home to the Kurna Aboriginal people for thousands of years. Previously known as Tarndanyangga, or place of the red kangaroo, the new settlement that arose on the plains developed into one of the most culturally diverse cities in the world.

Named after the wife of King George IV of the United Kingdom, Adelaide soon spread out to the seashore, now dotted with a long line of relaxing beach suburbs.

The arrival of successive waves of immigrants — from Germans and Italians to Lebanese and Japanese — has given the city an enviable reputation for good food and drinks with some of the most diverse eating opportunities in the whole world. The wine-making brought by German immigrants, for example, has turned Adelaide into one of the world's great wine-producing centres.

The city's 19th-century centre, which lies closer to the Torrens River, is still intact, it gives visitors a feel for the colony's early days. It is also a grid of wide graceful streets encircled by a ring of parks, which rewards Adelaide with an open and green atmosphere. Combined that with

the blue skies and warmth of the South Australian climate, and you've got yourself one of the most beautiful cities in the world.

DO & SEE



ymgerman/Shutterstock.com

Adelaide is easy to get around and offers a wide variety of attractions for all ages. Learn more about the country's history at the South Australian Museum or the Migration Museum. If you long for the beaches, take the tram to Glenelg, a popular seaside suburb. To top it all off, Adelaide's Cleland Wildlife Park is among the select few places in the world where you can hold a koala.

Adelaide Botanic Garden



Explore the beauty and diversity of plants from across Australia and around the world at the Adelaide Botanic Garden. Spanning 50 hectares, this public garden is a great place to relax surrounded by nature right in the heart of the city. The Bicentennial Conservatory that towers over the gardens houses a tropical rainforest environment, and it is the largest glasshouse in Australia.

Photo: Puffin's Pictures/Shutterstock.com

Address: North Terrace, Adelaide

Opening hours: Mon-Fri 7:15am-5:30pm, Sat-Sun

9am-5:30pm

Phone: +61 8 8222 9311

Internet: www.botanicgardens.sa.gov.au/home

Email: botanicgardens@sa.gov.au

More Info: Closing time depending on season, varying every month.

South Australian Museum

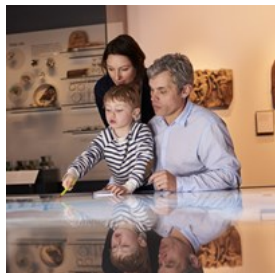

The main focus of this museum is the astonishingly ancient history of the land of Australia, with the Origin Energy Fossil Gallery displaying some of the oldest fossils in the world. Here you will also find extensive exhibitions on Aboriginal history.

Photo: Monkey Business Images/Shutterstock.com

Address: North Terrace, Adelaide

Opening hours: Daily 10am-5pm

Phone: +61 8 8207 7500

Internet: www.samuseum.sa.gov.au

Email: feedback@samuseum.sa.gov.au

Glenelg

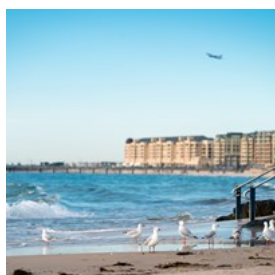

Glenelg is Adelaide's most popular beach destination, always buzzing with people browsing through shops, dining at sidewalk cafes, and enjoying the beach, of course. Be sure to also visit the port and check out the many events going on there all year round.

Photo: [amophoto_au/Shutterstock.com](https://www.shutterstock.com)

Address: Glenelg, Adelaide

Migration Museum



To get a real picture of the stories of the diverse ethnic groups that now make up the South Australian people, pay a visit to this museum full of fascinating personal stories of arrival in the new colony. Plus, the story of the Aboriginal people.

Photo: [Iakov Filimonov/Shutterstock.com](https://www.shutterstock.com)

Address: 82 Kintore Avenue, Adelaide

Opening hours: Daily 10am-5pm

Phone: +61 8 8207 7580

Internet: migration.history.sa.gov.au

Email: migration@history.sa.gov.au

Tandanya National Aboriginal Cultural Institute



The oldest indigenous-owned and managed arts centre in Australia, the Tandanya National Aboriginal Cultural Institute features exhibitions of Aboriginal and Torres Strait Islanders art from across Australia.

Photo: [Fiqah Anugerah Dah Besa/Shutterstock.com](https://www.shutterstock.com)

Address: 253 Grenfell Street, Adelaide

Opening hours: Mon-Sat 10am-5pm

Phone: +61 8 8224 3200

Internet: www.tandanya.com.au

Email: web@tandanya.com.au

National Wine Centre of Australia



The nearby Barossa Valley is Australia's wine-producing heartland, and this centre offers interactive exhibitions explaining the whole winemaking process, along with wines to

taste and buy. In addition, the surrounding wine yards are just beautiful to see and photograph.

Photo: symbiot/Shutterstock.com

Address: Corner of Hackney Rd & Botanic St, Adelaide

Opening hours: Mon–Thu 8am–5pm, Fri 8am–9pm, Sat–Sun 9am–5pm

Phone: +61 8 8303 3355

Internet: www.nationalwinecentre.com.au

Email: nwc.info@adelaide.edu.au

Adelaide Festival Centre



The Festival Centre was built in 1973, as the venue for the Adelaide Festival of Arts, which is the city's major arts event since its inception in

1960. The large modernist theatre complex is still the heart of the festival, and its theatres are open all year, hosting different events and activities. Check out their schedule and stay tuned.

Photo: myphotobank.com.au/Shutterstock

Address: King William Road, Adelaide

Phone: +61 8 8216 8600

Internet: www.adelaidefestivalcentre.com.au

Email: contact@adelaidefestivalcentre.com.au

Cleland Wildlife Park

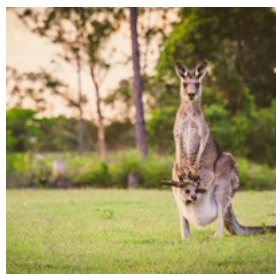

Cleland Wildlife Park has been a popular tourist attraction since 1967, and it is a Conservation Park where you can interact with Australian wildlife.

Here, you can cuddle with a koala bear or hand-feed kangaroos and wallabies while also seeing the famous waterfall Gully-Mount.

Photo: IntoTheWorld/Shutterstock.com

Address: 365 Mount Lofty Summit Rd, Crafers

Opening hours: Daily 9:30am–5pm

Phone: +61 8 8339 2444

Internet: www.clelandwildlifepark.sa.gov.au

Email: clelandwildlifepark@sa.gov.au

Art Gallery of South Australia



In the heart of the austere and monumental Victorian grandeur of Adelaide's official buildings, you will find the Art Gallery of South

Australia. It houses nearly 45,000 works of art spanning 2000 years. From paintings, prints and drawings, photographs and videos to sculpture, textiles, ceramics, jewellery and furniture. It's a vast collection, which covers Aboriginal art, colonial and modern Australian, European art, and much more.

Photo: trabantos/Shutterstock

Address: North Terrace, Adelaide

Opening hours: Daily 10am–5pm

Phone: +61 8 8207 7000

Internet: www.agsa.sa.gov.au

Email: info@artgallery.sa.gov.au

Adelaide Oval



One of the most picturesque cricket grounds in the world, the Adelaide Oval, is home to the West End Redbacks, South Australia's cricket

team. It also hosts Aussie Rules football, rugby matches, and concerts.

Photo: Fotoaray/Shutterstock.com

Address: War Memorial Dr, North Adelaide

Phone: +61 8 8211 1100

Internet: www.adelaideoval.com.au

Email: enquiries@adelaideoval.com.au

Adelaide Zoo

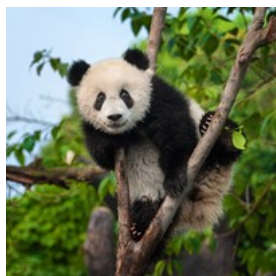

With over 1,800 animals and 300 species, you will find yourself quite busy at the Adelaide Zoo, learning more about animals like African lions, giant pandas, sea lions, kangaroos, and American alligators, to name a few. It is also interesting to know that the zoo focuses on endangered and rare animals.

Photo: Hung Chung Chih/Shutterstock.com

Address: Frome Rd, Adelaide

Opening hours: Daily 9:30am-5pm

Phone: +61 8 8267 3255

Internet: www.zoossa.com.au

Email: information@zoossa.com.au

More Info: Opening hours can vary depending on area.

Wine cellars

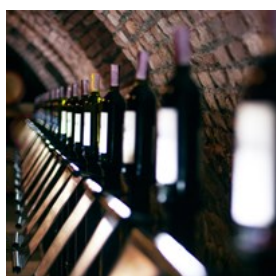

Some of the most famous wine regions in the world are lined across South Australia. From Shiraz in the Barossa and Riesling in the Clare Valley to the big reds of the Coonawarra—your wine holiday will be as rich and seamless as the wines themselves. You will find more than 200 cellar doors open for you within an hour's drive from Adelaide.

Photo: Paranamir/Shutterstock.com

Internet: www.southaustralia.com

South Australian Maritime Museum



Explore SA Maritime Museum's great nautical collection, which already began in 1872. Here you will get a better picture of the life at sea for those

immigrating to Australia in the early years, as there is also a replica of a ship with lots of artefacts and passenger stories to hear.

Photo: Tatiana Bobkova/Shutterstock.com

Address: 126 Lipson St, Port Adelaide

Opening hours: Daily 10am-5pm

Phone: +61 8 8207 6255

Internet: www.samaritimemuseum.com.au

Email: maritime@history.sa.gov.au

Dolphin Swim & Watch

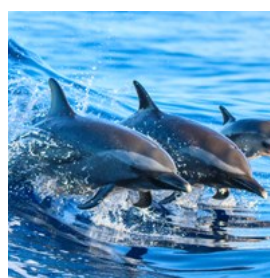

Temptation Sailing is a boat tour agency located in Glenelg that takes you to the sea with a sailing catamaran, where you will get the chance to swim with wild dolphins or simply watch these fascinating creatures in their natural habitat. As this is a once-in-a-lifetime experience, be sure to bring your camera along!

Photo: Paulphin Photography/Shutterstock.com

Address: 10 Holdfast Promenade, Glenelg

Phone: +61 412 811 838

Internet: www.dolphinboat.com.au

Email: info@dolphinboat.com.au

More Info: The boat leaves from Glenelg.

Coopers Brewery Tour



Well established (not only) in the Australian beer market, Coopers is a family business with several different beers, stouts, or lagers in its assortment. Six generations back, Thomas Cooper brewed his first batch of ale in 1862 and until today, the very same methods are still used in the production. During the tour here, you will learn more about its 150 years of history, and you will get the chance to taste different Cooper

brews.

Photo: grekoff/Shutterstock.com

Address: 461 South Road, Regency Park

Phone: +61 8 8440 1800

Internet: www.coopers.com.au

Email: coopers@coopers.com.au

DINING



Aedka Studio/Shutterstock.com

Adelaide, the home of eating out, has more restaurants per person than any other city in Australia. A nation abundant with good food and the pleasures of al fresco dining. The city's cultural mix — from Thai to Italian to Indian and Lebanese — offers a bewildering array of cuisines for you to enjoy, all complemented by the incredible range of fresh vegetables, fruits, seafood, and meats available in South Australia.

Penfolds Magill Estate Restaurant

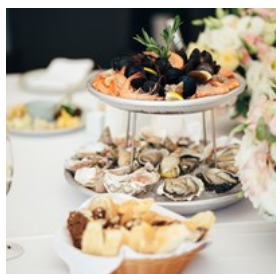

Situated on the Magill Estate with panoramic views over the vineyards and the city beyond, this 5-star restaurant offers modern Australian

cuisine and one of the most impressive restaurant cellars in the world. The estate itself, which in total houses four different dining and drinking locations, overlooks more than five hectares of Shiraz vines, which are among the most celebrated in the whole world, and they

also contributed to the first vintages of Grange in the 1950s.

Photo: rss_maxim/Shutterstock.com

Address: 78 Penfold Rd, Adelaide

Opening hours: Wed-Fri 6:30-11pm, Sat noon-3pm / 6:30pm-11pm; Sun noon-3pm

Phone: +61 8 8301 5551

Internet: www.magillestaterestaurant.com

Email: magillestaterestaurant@penfolds.com.au

Jolleys Boathouse

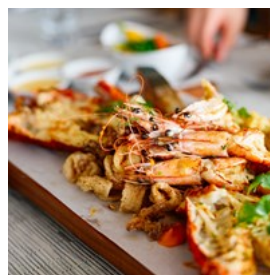

This restaurant situated in a converted boathouse offers fine contemporary Australian cuisine on the banks of the Torrens River. The menu changes

seasonally and thus assures that only the best (and regional) products are used.

Photo: Jolleys Boathouse/Shutterstock.com

Address: 1 Jolleys Lane, Adelaide

Opening hours: Wed-Fri noon-2pm / 6pm-8pm; Sat 6pm-8pm, Sun noon-2pm

Phone: +61 8 8223 2891

Internet: www.jolleysboathouse.com

Email: management@jolleysboathouse.com

Jasmin Indian Restaurant



Jasmin Indian Restaurant is a family-owned restaurant with a cosy and intimate atmosphere, serving classic North Indian dishes as kormas

or vindaloos.

Photo: hlphoto/Shutterstock.com

Address: 31 Hindmarsh Square, Adelaide

Opening hours: Tue-Wed 5:30-9pm, Thu noon-2pm / 5:30pm-9pm; Fri noon-2pm / 5:30pm-9:30pm; Sat 5:30pm-9:30pm

Phone: +61 8 8223 7837

Internet: www.jasmin.com.au

Email: contact@jasmin.com.au

Star of Siam



In the heart of the city near the Central Market, this Thai restaurant is one of the best dining locations in town, serving great fresh produce at reasonable prices. On the menu, you will find tasty dishes like pad-thai, Thailand's national dish, and other specialities like spicy crispy prawn and pepper & garlic chilli pork.

Photo: ARENA Creative/Shutterstock.com

Address: 67 Gouger Street, Adelaide

Opening hours: Tue-Fri 11:30am-2pm / 5pm-9pm; Sat 5pm-9pm

Phone: +61 8 8231 3527

Internet: www.starofsiam-adelaide.com.au

Email: starofsiamadelaide@gmail.com

The Greek on Halifax



Reinvented into The Greek on Halifax, you have come to one of the best Greek restaurants in Australia, easily spotted due to a huge chimney right behind. For starters, try the pickled octopus, keftedes (spicy meatballs) or haloumi cheese with roasted cherry tomatoes, followed by the saganaki prawns or crispy whitebait. Again, you might have a hard time to choose.

Photo: iMarzi/Shutterstock.com

Address: 75-79 Halifax Street, Adelaide

Opening hours: Tue-Thu 10:30am-9pm, Fri & Sat 11:30am-10pm, Sun 11:30am-3pm

Phone: +61 8 8223 3336

Internet: www.thegreek.com.au

Email: info@thegreek.com.au

Sosta Argentinian Kitchen



Sosta is a temple for the faithful to eat spectacular steaks, chorizo, quail, rump, chicken, and veal ribs. Try the 'Parrillada de Carne' for two, a platter with grilled meat, and you won't be disappointed. While carnivores will feel right at home at Sosta's, vegetarians, however, may want to steer clear.

Photo: Tatiana Volgutova/Shutterstock.com

Address: 291 Rundle St, Adelaide

Opening hours: Tue-Thu 5:30-9pm, Fri noon-2pm / 5:30pm-10pm; Sat 5:30pm-10pm

Phone: +61 8 8232 6799

Internet: www.sostaargentiniankitchen.com.au

Email: info@sostaargentiniankitchen.com.au

Ying Chow



This buzzing restaurant offers wonderful North Chinese cuisine at reasonable prices, as they - accommodatingly - accept the Adelaide so typical BYOB option: bring your own booze. Although it can get quite packed, it is definitely worth the wait.

Photo: Joshua Resnick/Shutterstock

Address: 114 Gouger Street, Adelaide

Opening hours: Daily 5pm-10:45pm

Phone: +61 8 8211 7998

Email: brianshair@hotmail.com

Chianti



Family-run trattoria in a beautiful heritage-listed building, which has been restored with the same quality and attention to detail as before. Such characteristics are also found in the food, wine, and service of Chianti. The menu represents the best of Tuscan and Northern Italian dishes, which can be enjoyed either in the comfort of inside dining or al fresco.

Photo: Ekaterina Kondratova/Shutterstock.com

Address: 160 Hutt Street, Adelaide

Opening hours: Mon-Sat 11am-10pm

Phone: +61 8 8232 7955

Internet: www.chianticlassico.com.au

Email: chianti@chianti.net.au

Vietnam Restaurant

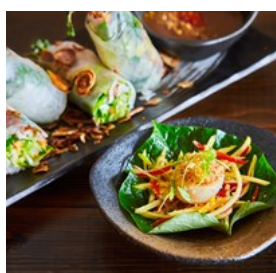

Step inside this family-owned restaurant with over 30 years of colourful history and a very relaxing and friendly atmosphere. The family serves authentic fresh Vietnamese food like spring and summer rolls for a start and beef with noodles, hot peppered pork spare ribs, and hot sour fish as the main course.

Photo: hansbui/Shutterstock.com

Address: 73 Addison Rd, Pennington

Opening hours: Tue-Thu 5pm-9pm, Fri-Sun 11:30am-3pm / 5pm-9pm

Phone: +61 8 8447 3395

Internet: www.vietnamrestaurant.com.au

Email: benphan@vietnamrestaurant.com.au

Oyster Bar Holdfast Shores



Oyster Bar Holdfast Shores attracts oyster lovers from all over the world, as this restaurant serves some of South Australia's finest oysters, which can be complemented with a perfect glass of South Australian wine. The restaurant is located in Glenelg and, thus, also offers amazing waterfront views.

Photo: Suporn Thawornnithi/Shutterstock.com

Address: Marina Pier, 10 Chappell Drive, Glenelg

Opening hours: Mon-Thu 11am-11:30pm, Fri

11:30am-12:30am, Sat 11am-12:30am, Sun 11am-11pm

Phone: +61 8 8376 3100

Internet: www.oysterbar.com.au

Email: holdfastshores@oysterbar.com.au

Press Food & Wine



Enjoy modern Australian cuisine at this high-standard restaurant. The menu, created by head chef Andrew Davies, is constantly aligned with the changing seasons, providing only the best and freshest ingredients. For the highest pleasure, choose a local wine from their extensive wine list.

Photo: Africa Studio/Shutterstock.com

Address: 40 Waymouth St, Adelaide

Opening hours: Mon-Fri 11:30am-3pm / 5pm-11pm; Sat 5pm-10:30pm

Phone: +61 8 8211 8048

Internet: www.pressfoodandwine.com.au

Email: eat@pressfoodandwine.com.au

CAFÉS



Kichigin/Shutterstock.com

Adelaide has a vibrant café culture and offers plenty of coffee houses all over the city. Some streets are packed with cafés with outdoor seating, such as the East End of Rundle Street towards Rundle Park, O'Connell Street, as well as the popular Melbourne Street.

Peter Rabbit Cafe



Peter Rabbit Cafe is a beloved Adelaide institution featuring a lovely garden oasis for fresh brunch classics and lunch, plus cocktails and coffee. The true highlight lies in its secret garden, a serene haven tucked away behind the main dining area, where lush greenery and quaint furniture create a fairy-tale-like setting, inviting visitors to indulge in a leisurely brunch amidst nature's embrace.

Photo: View Apart/Shutterstock

Address: 234-244 Hindley Street, Adelaide

Opening hours: Mon–Fri 7:30am–3pm, Sat & Sun 8am–3pm

Internet: www.peterrabbit.com.au

The Pantry on Egmont



Tucked away in the backstreets of Hawthorn is this small local café serving all-day breakfast and lunch, including vegan, vegetarian, and gluten-free options in a cosy and friendly atmosphere. On the menu, besides delicious takes on classics, you will also find some seasonal items. And on the wall, current displays of art from talented local artists.

Photo: Chris Ralston/Unsplash

Address: 2 Egmont Terrace, Hawthorn

Opening hours: Mon–Fri 7:30am–2pm, Sat–Sun 8am–2pm

Phone: +61 8 8271 4409

Internet: www.thepantry.net.au

Email: thepantry@thepantry.net.au

Bakery on O'Connell



Family-owned and award-winning bakery and cafe offering more than 200 items, all prepared on their premises. Their vast menu includes cakes, pastries, doughnuts, croissants, milkshakes, smoothies, and much more. Plus, it's open 24 hours a day, 7 days a week.

Photo: Annie Spratt/Unsplash

Address: 128-130 O'Connell St, North Adelaide

Opening hours: 24/7

Phone: +61 8 8361 7377

Internet: www.bakeryonoconnell.com.au

UR Caffé



Small and popular café, with outdoor seating, dishing up breakfast and brunch fare made from local produce with Asian-inspired recipes.

Photo: Natalie magic/Shutterstock.com

Address: 117 Melbourne St, North Adelaide

Opening hours: Mon-Fri 7:30am-3pm, Sat-Sun 8am-3pm

Phone: +61 8 8267 3553

Internet: www.urcaffe.com

Email: urcaffe@gmail.com

BARS & NIGHTLIFE



Neale Cousland/Shutterstock.com

Bars and pubs can be found all over Adelaide, as drinking beer and wine is something of an Aussie national pastime. Many of these establishments are housed in fine historic buildings and also offer good local food.

Nightlife in Adelaide is confined to certain streets, whereas some parts of the centre become quite deserted in the evening. The centres of the action are Hindley Street with its brasher and neon-lit strip and Rundle Street with its more bohemian pubs and bars. The beach suburb of Glenelg also has a lively and youthful scene both during the day and night.

The Austral



This fine pub in the heart of Rundle Street is something of an Adelaide institution. The Austral offers an excellent menu of modern Australian

food, local and international ales, as well as live entertainment.

Photo: StudioByTheSea/Shutterstock.com

Address: 205 Rundle Street, Adelaide

Opening hours: Mon-Wed noon-midnight, Thu noon-1am, Fri & Sat noon-3am, Sun noon-1am

Phone: +61 8 8310 0210

Internet: www.theaustral.com.au

The Unley



Open-air rooftop bar offering an extensive drinks menu, which includes local craft beers on tap, South Australian wines, boutique gins, and

creative cocktails, as well as some classic pub fare and restaurant-style meals. The Unley boasts a warm and welcoming atmosphere, which is complemented by its cosy fireplaces.

Photo: Bordovski Yauheni/Shutterstock.com

Address: 27 Unley Rd, Parkside

Opening hours: Mon-Thu 9am-1am, Fri-Sat 9am-2am, Sun 9am-midnight

Phone: +61 8 8271 5544

Internet: www.theunley.com.au

Email: unley@boozebros.com.au

Treasury 1860



As being the place to see and to be seen on a Friday night, Treasury 1860 is trendy and upmarket. In a terrifically restored South Australian

Treasury building, this bar caters to a finance and government clientele, but it also serves breakfast and lunch, being open nearly all day long.

Photo: Aleksandrs Muiznieks/Shutterstock.com

Address: 144 King William St, Adelaide

Opening hours: Mon-Fri 6:30am-11pm, Sat 8am-11am / 3pm-11pm; Sun 8am-11am

Phone: +61 8 7225 1722

Internet: www.treasury1860.com.au

Email: hello@treasury1860.com.au

The Union



Every weekend, DJs are spinning funk, house, pop, and rock at The Union, while you enjoy a cold beer or a tasty cocktail by the 30-metre

long bar. There are about 12 beers on tap to choose from, including both imported and hand-crafted Australian beers. The menu ranges from traditional pub food to modern Australian creations.

Photo: Master1305/Shutterstock.com

Address: 70 Waymouth Street, Adelaide

Opening hours: Mon-Tue 11:30am-10pm, Wed 11:30am-midnight, Thu 11:30am-1am, Fri 11:30-2am, Sat 4pm-2am

Phone: +61 8 8231 2144

Internet: www.theunionhotel.com.au

Email: info@theunionhotel.com.au

Mary's Poppin



The two opulent levels of Mary's are finished with sleek edges and furnished with luxurious European décor, while a grand internal balcony gives an

intimate view of three dazzling crystal chandeliers. These magnificent centrepieces cascade from ornate cathedral ceilings to the main dance floor below, creating a truly unique atmosphere that is held up by great drinks. Mary's is known primarily for its electrifying drag shows, but come before the party starts to enjoy the lounge vibe.

Photo: imaginariumau/shutterstock

Address: 5 Synagogue Place, Adelaide

Opening hours: Thu-Sat 9pm-5am

Internet: www.maryspoppin.com

Email: info@maryspoppin.com

APOTECA



APOTECA is a stylish place offering high-quality wine, beer, and spirits. This is one of the best wine bars in Adelaide, and the food

follows the very same quality standard. So, make sure to check that out.

Photo: Kondor83/Shutterstock.com

Address: 118 Hindley Street, Adelaide

Opening hours: Tue-Thu 6pm-10pm, Fri & Sat 6pm-midnight

Phone: +61 8 8212 9099

Internet: www.apoteca.com.au

Email: drink@apoteca.com.au

Ancient World



Small underground bar and venue tucked away in the heart of Adelaide. The Ancient World is a hidden gem in the city, and definitely one of those

places you do not want to miss out on. Try their whiskey from Tasmania and the Mexican cola Jarritos, and put your signature on the bathroom door--it is, actually, encouraged!

Photo: Deniss Grigorjevs/Shutterstock.com

Address: 116A Hindley Street, Adelaide

Opening hours: Wed 8pm-2am, Thu-Sat 9pm-2am

Email: ancientworld5000@gmail.com

SHOPPING



Rawpixel.com/Shutterstock.com

For the best Adelaide shopping experience, there are two main areas you should visit. The first is around Rundle Mall—the heart of retail, dining, and entertainment. The second area is to the southwest of the central grid of streets, between Grote and Gouger Streets, where you will find the Adelaide Central Market, known as the food pantry of Adelaide. Here you will discover the incredible abundance of raw ingredients Australia produces. This area is also a showcase of the melting pot of cultures that make up Adelaide today, with the sights and smells of Italian, Vietnamese, Lebanese, Greek, Chinese, and Japanese cuisines to feast upon—just to

name a few.

Adelaide Central Market



The Adelaide Central Market teems with life and colour all year round, and it is a special place for regulars who wouldn't shop anywhere else. Here you will find a wide range of fresh food, all under one roof: fruit and vegetables, meat and poultry, seafood, baked goods, sweets, nuts, as well as gourmet cheeses. Shoppers can also take a break in some of the hippest cafes in the city.

Photo: Jordan Madrid/Unsplash.com

Address: 44-60 Gouger St, Adelaide

Opening hours: Tue 7am-5:30pm, Wed-Thu 9am-5:30pm, Fri 7am-9pm, Sat 7am-3pm

Phone: +61 8 8203 7494

Internet: adelaidecentralmarket.com.au

Rundle Mall



When in need of some retail therapy, head over to Rundle Mall. Built in the mid-1970s, this is Adelaide's first pedestrianised street mall. It features over 1000 retail stores and services, including famous high-end chains and other global brands, along with many interesting local shops.

Photo: Sonpichit Salangsing/Shutterstock.com

Address: The Rundle Mall Street is between King William Street and Pulteney Street

Opening hours: Mon-Thu 9am-5:30pm, Fri 9am-9pm, Sat 9am-5pm, Sun 11am-5pm

Phone: +61 8 8203 7200

Internet: www.rundlemall.com

Adelaide Arcade

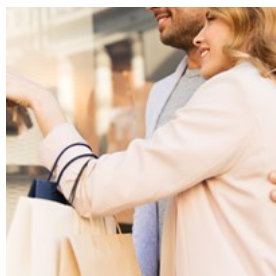

Running off Rundle Mall, down to Grenfell Street, the heritage-listed Adelaide Arcade and the Regent Arcade offer boutique shopping, aboriginal crafts, and even locally-mined opals.

Photo: Syda Productions/Shutterstock.com

Address: 112/118 Grenfell St, Adelaide

Opening hours: Mon-Thu 9am-6pm, Fri 9am-9pm, Sat 9am-5pm, Sun 11am-5pm

Phone: +61 8 8223 5522

Internet: adelaidearcade.com.au

Email: info@adelaidearcade.com.au

East Rundle Street



The East End of Rundle Street is another shopper's paradise offering Adelaide's finest fashion and dining experience. The area boasts hundreds of stalls and specialty shops. Here you will find anything from leading designer labels to homewares, jewellery, and plenty of eateries, bars, and cafes.

Photo: George Bakos/Unsplash

Address: Located between Frome Street and East Terrace

Phone: +61 411 505 104

Internet: www.rundlestreet.com.au

Email: rundlesteast@gmail.com

TOURIST INFORMATION



Neale Cousland/Shutterstock.com

Adelaide Airport (ADL)

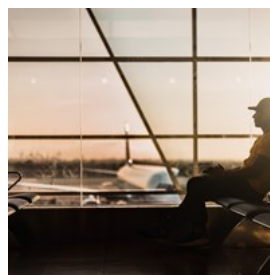

Adelaide International Airport is just 6km from the city centre. The easiest public transport option is the J1 and J2 buses, which run every 15-30 minutes until 11:30pm, taking around 25-30 minutes to reach Adelaide's city centre. The bus stop is located outside the terminal to the left, past the taxi rank. Ride-sharing services like Uber, Ola, and Didi have designated pick-up facilities at the airport.

Photo: Marco López/Unsplash

Address: Adelaide Airport

Phone: +61 8 8308 9211

Internet: www.adelaideairport.com.au

Email: airport@aal.com.au

Passport / Visa



Unless you are a New Zealand citizen granted visa exemption on arrival (in most cases), you will need to obtain a visa prior to visiting Australia.

Citizens of all European Union countries, as well as Andorra, Norway, Iceland, San Marino,

Switzerland, Liechtenstein, Monaco, and Vatican City are eligible for an eVisitor visa, which can be applied for online.

For citizens of the United States, Canada, Japan, Hong Kong, Singapore, Brunei, South Korea and Malaysia, the Electronic Travel Authority (ETA) entry permit is available, which can be applied for online and grants holders the right to enter Australia an unlimited amount of times for stays of no longer than 3 months per visit.

Citizens of other countries (with the exception of Somalia) are also able to apply for a visitor visa online. For more information, visit the official website of the Australian Government's Department of Home Affairs.

Photo: ConvertKit/Unsplash

Internet: <https://immi.homeaffairs.gov.au/visas/getting-a-visa/visa-finder/visit>

Best Time to Visit

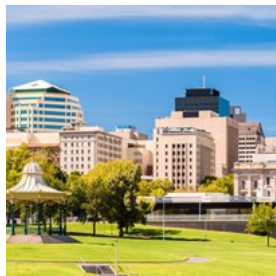

The most lively seasons in which locals are out to enjoy the warm weather in Adelaide are between February and May, as the average temperatures of around 24 degrees allow for every outdoor (and must-do) activity and also attending interesting events such as the Adelaide Fringe Festival. While February is the hottest month of the year, the following ones cool down the weather to a level of comfort that ends with winter coming around from June until August.

Photo: myphotobank.com.au/Shutterstock

Post



from.

There are several Australia Post offices located all over the town, where stamps can be bought, and where mail and packages can be sent

Photo: Ali Bakhtiari/Unsplash

Address: Australia Post - 59 Rundle Mall, Adelaide

Opening hours: Mon-Fri 8:30am-5pm, Sat 9am-12:30pm, Sun closed

Phone: +61 131318

Public Transport



Station on North Terrace.

The Adelaide Parklands Rail Terminal links rail destinations across Australia with airport buses and suburban trains to Adelaide Train

The Adelaide Metro runs extensive bus services across the city with various tickets, including multi-trip passes. These bus services link with the TransAdelaide train and tram services.

Tram to Glenelg is a great way to access the lovely seaside suburbs.

Photo: myphotobank.com.au/Shutterstock

Internet: www.adelaidemetro.com.au

Taxi



Adelaide Independent Taxis and Suburban Taxis,

It is easiest to hail a taxi on the street, especially in the city centre or at the airport and train stations. However, some companies, such as

among others, may be well reached via phone or app.

Another option for lower fares is the rideshare companies Uber, Ola, and Didi.

Photo: Maik Winnecke/Unsplash

Address: Adelaide Independent Taxis

Phone: +61 132211

Pharmacy



In Adelaide, some of the main pharmacy chains include Chemist Warehouse, Priceline Pharmacy, TerryWhite Chemmart, and Amcal.

Photo: Dima Mukhin/Unsplash

Address: TerryWhite Chemmart Rundle Mall - 151 Rundle Mall, Adelaide

Opening hours: Mon-Thu 7:30am-7pm, Fri 7:30am-9pm, Sat 8:30am-5:30pm, Sun 10:30am-5:30pm

Phone: +61 8 8232 3123

Electricity

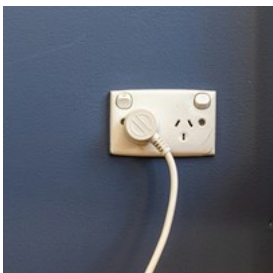

Australia operates on a 230/240V supply voltage and 50Hz frequency. The country uses Type I power plugs, which feature two flat pins

forming a 'V' shape, along with a grounding pin. This standard is also commonly used in New Zealand, Argentina, China, and several Pacific island nations. Remember to pack a universal adapter if your devices use a different plug type to ensure hassle-free charging.

Photo: Mitchell Luo/unsplash

Telephone



Country code: +61 Area code: 08

Photo: Miryam León/Unsplash

Population

1.539 million (2024)

Currency

Australian Dollar (AUD)

Opening hours

General shop hours are from Mon-Fri 9am-5:30pm and Sat 9am-5pm. Most major outlets are also open on Sundays from 11am-5pm.

Internet

www.experienceadelaide.com.au/visit

Newspapers

The Advertiser: www.adelaidenow.com.au

The Australian: www.theaustralian.com.au

Emergency numbers

000

Tourist information

Adelaide Visitor Information Centre

25 Pirie Street, Adelaide

Open Mon-Fri 9am-5pm, Sat & Sun 10am-2pm

+61 1300 588 140

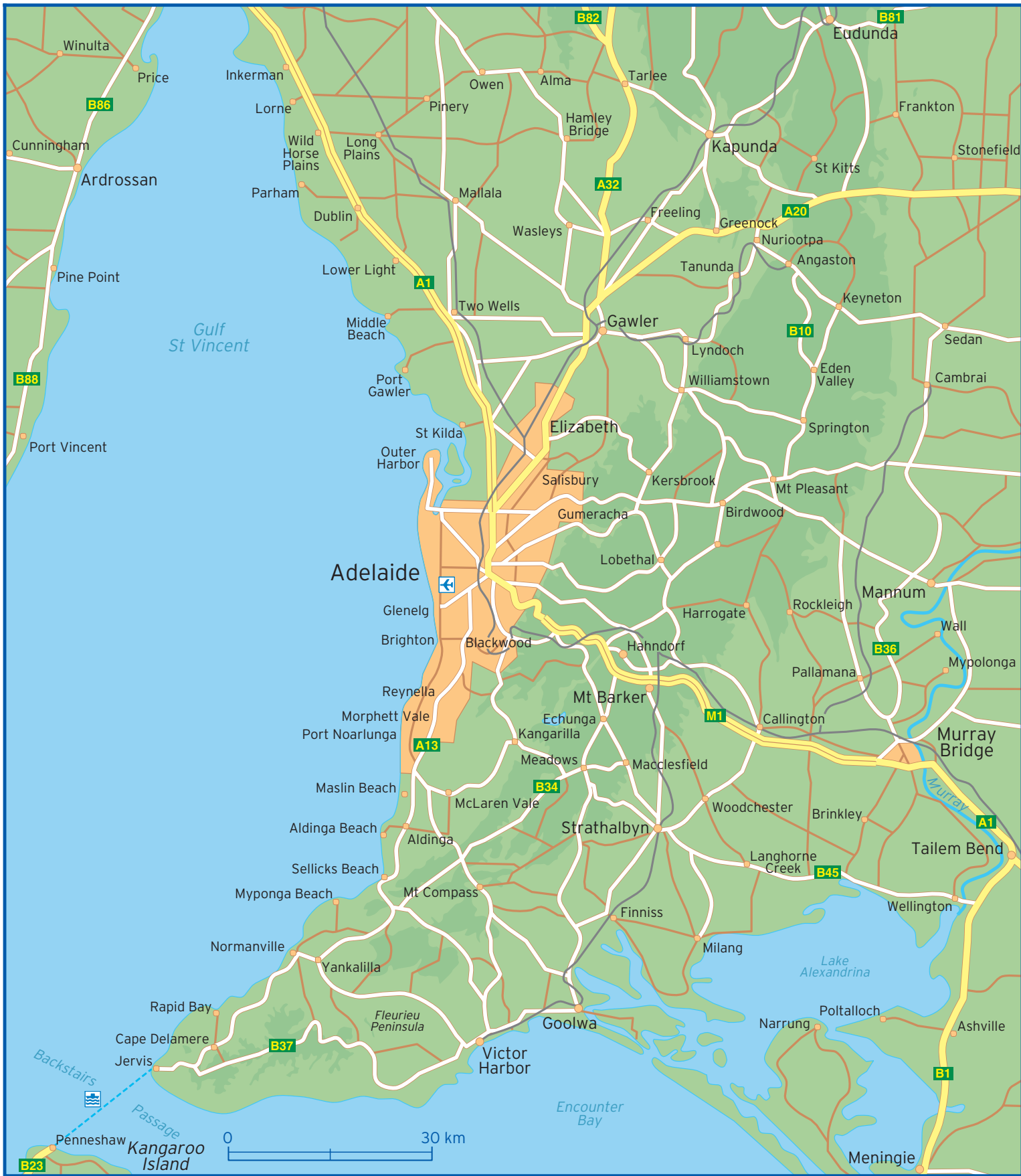

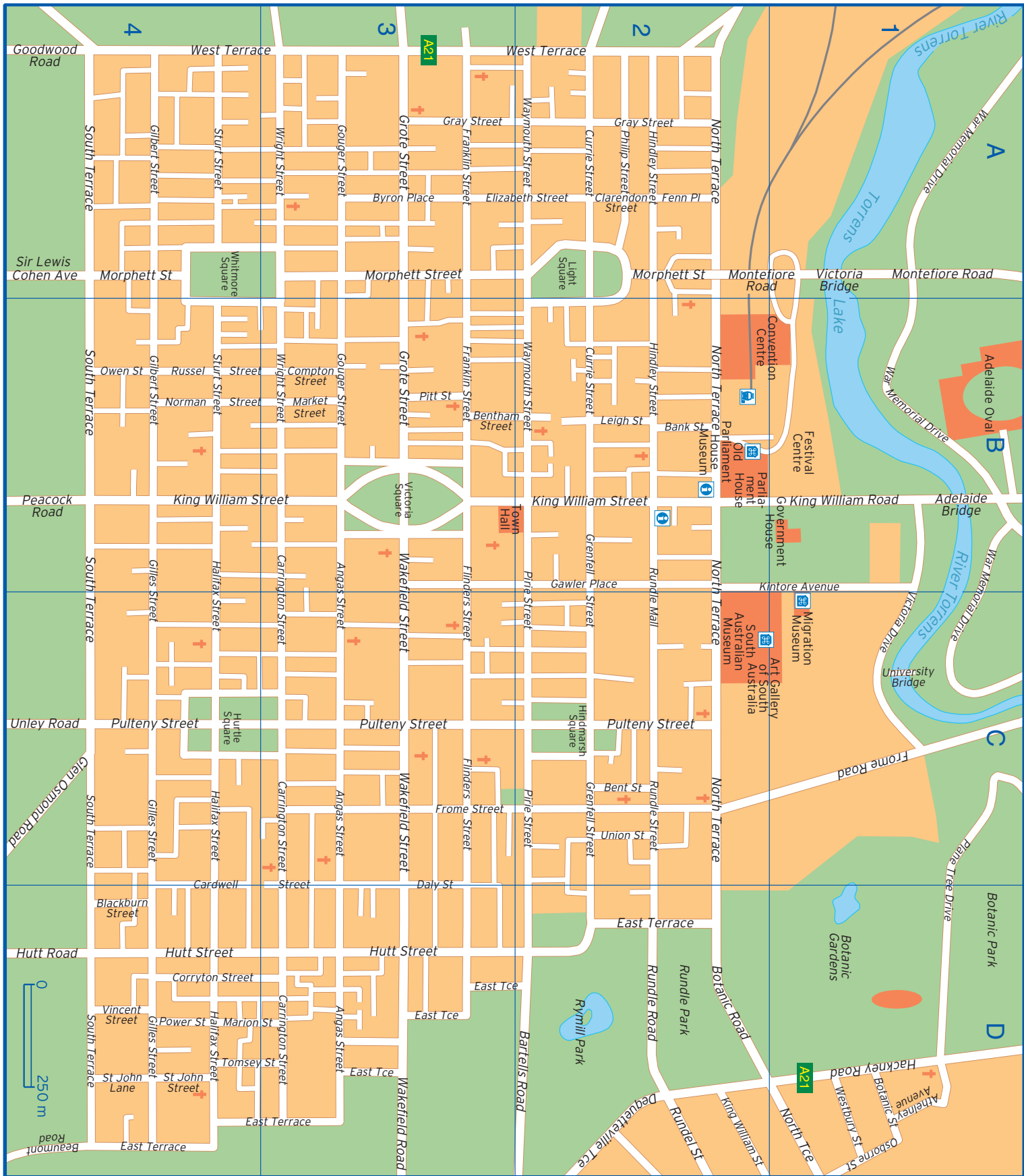

Goodwood Road
Sir Lewis Cohen Ave
Peacock Road
Unley Road
Hutt Road
Beaumont Road

South Terrace
South Terrace
South Terrace
South Terrace
South Terrace
South Terrace

West Terrace
West Terrace
Morphett Street
King William Street
Pulteny Street
Hutt Street
East Terrace
East Terrace

Gray Street
Gray Street
Morphett Street
King William Street
Pulteny Street
Hutt Street
East Terrace

North Terrace
North Terrace
North Terrace
North Terrace
North Terrace
North Terrace

Victoria Bridge
Adelaide Bridge
University Bridge
Frome Road
Botanic Road
Hackney Road

0
250 m

Adelaide Bridge	B1	Glen Osmond Road	C4	Plane Tree Drive	C1 D1
Angas Street	B3 C3 D3	Goodwood Road	A4	Power Street	D4
Athelney Avenue	D1	Gouger Street	A3 B3	Pulteny Street	C2 C3 C4
Bank Street	B2	Gray Street	A2 A3	Rundel Street	D2
Bartells Road	D2	Grenfell Street	B2 C2	Rundle Mall	B2 C2
Beaumont Road	D4	Grote Street	A3 B3	Rundle Road	D2
Bent Street	C2	Hackney Road	D1	Rundle Street	C2
Bentham Street	B2 B3	Halifax Street	B4 C4 D4	Russel Street	B3 B4
Blackburn Street	D4	Hindley Street	A2 B2	Sir Lewis Cohen Avenue	A4
Botanic Road	D2	Hindmarsh Square	C2	South Terrace	A4 B4 C4 D4
Botanic Street	D1	Hurtle Square	C4	St John Lane	D4
Byron Place	A3	Hutt Road	D4	St John Street	D4
Cardwell Street	D3 D4	Hutt Street	D3 D4	Sturt Street	A4 B4
Carrington Street	B3 C3 D3	King William Road	B1	Tomsey Street	D3 D4
Clarendon Street	A2	King William Street	B2 B3 B4 D2	Union Street	C2
Compton Street	B3	Kintore Avenue	B1 B2	University Bridge	C1
Corryton Street	D4	Leigh St	B2	Unley Road	C4
Currie Street	A2 B2	Light Square	A2	Victoria Bridge	A1
Daly Street	D3	Marion Street	D3 D4	Victoria Drive	B1 C1
Dequetteville Tce	D2	Market Street	B3	Victoria Square	B3
East Terrace	D2 D3 D4	Montefiore Road	A1 A2	Vincent Street	D4
Elizabeth Street	A2 A3	Morphett Street	A2 A3 A4	Wakefield Road	D3
Fenn Place	A2	Norman Street	B3 B4	Wakefield Street	B3 C3
Flinders Street	B3 C3	North Terrace	A2 B2 C2 D1	War Memorial Drive	A1 B1 C1
Franklin Street	A3 B3	Osborne Street	D1	Waymouth Street	A2 B2
Frome Road	C1	Owen Street	B4	West Terrace	A2 A3 A4
Frome Street	C3	Peacock Road	B4	Westbury Street	D1
Gawler Place	B2	Philip Street	A2	Whitmore Square	A4
Gilbert Street	A4 B4	Pirie Street	B2 C2	Wright Street	A3 B3
Gilles Street	B4 C4 D4	Pitt Street	B3		