



Belgrade

Photo: Tourist Organization of Belgrade



Tourist Organization of Belgrade

Belgrade, a European metropolis nestled in the heart of the Balkans, offers a unique blend of Eastern and Western influences. Known as the Berlin of the Balkans, this city boasts the vibrant energy of New York and stands as an urban capital of cool. Belgrade, with its dynamic and welcoming vibe, is fast becoming one of Europe's most promising destinations.



Tourist Organization of Belgrade



Tourist Organization of Belgrade

Featured



Kolarac

The Kolarac Foundation, housed in a splendid building that also serves as th...



Beton Hala (Concrete Hall)

Beton Hala, located on the Sava riverbank, is the crown jewel of Savamala. W...

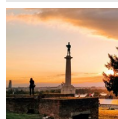

The Victor Monument

In 1928, the famous artist Ivan Meštrović designed a sculpture for the drink...

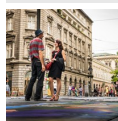

Knez Mihailova Street

Knez Mihailova Street is the pedestrian area that unifies Belgrade's beautif...



Ada Ciganlija

Ada Ciganlija, Belgrade's most renowned summer resort, has transformed from ...

Top 5

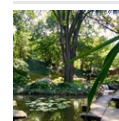

Jevremovac Botanical Garden

Escape the hustle and bustle of city life with a visit to Belgrade's botanic...



Belgrade Urban Distillery

Belgrade Urban Distillery is the first expert bar dedicated to Serbia's trad...



Republic Square

The Republic Square is the very heart of the city, flanked by the National T...



Monument of the Unknown Hero

Located 16 kilometres from Belgrade, Avala Mountain is a

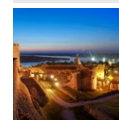

Belgrade Fortress

Humans have inhabited the ridge over the confluence of the Sava and Danube f...

DO & SEE



Tourist Organization of Belgrade

Belgrade boasts a rich tapestry of cultural attractions and a vibrant events scene that draws visitors from all over Europe. From the panoramic views at Belgrade Fortress to the lively streets of Knez Mihailova and Skadarska, there's no shortage of sights to see. Indulge in the local cuisine at a traditional restaurant, where the music might just get you on your feet. Explore the city's lively bars and clubs, where the party goes on until dawn, and let the aroma of fresh coffee lure you back into the day. With its beautiful rivers, parks, museums, and theatres, Belgrade offers a diverse array of experiences. Make sure to time your visit with one of the many events that the city hosts.

Jevremovac Botanical Garden

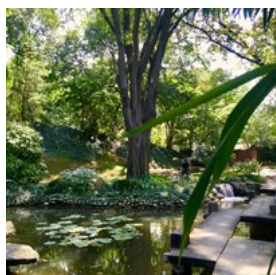

Escape the hustle and bustle of city life with a visit to Belgrade's botanical garden.

Founded in 1874 by decree of the Kingdom of

Serbia's Ministry of Education, on the recommendation of renowned botanist Josif Pančić, who also became its first manager, this garden offers a tranquil retreat.

Each plant is systematically labelled, and the garden features a variety of areas including a

peaceful Japanese Garden, a European garden, a Rock garden, and a Glasshouse. There's also a library and a dedicated Kid's corner. This is the perfect spot for a day spent in nature without leaving the city, allowing you to leave all your worries at the entrance.

Photo: Tourist Organization of Belgrade

Address: Takovska 43, Belgrade

Opening hours: The garden: daily 10am–5pm. The

greenhouse: daily 10am–4pm

Phone: +381 64 8237919

Internet: jevremovac.bio.bg.ac.rs

Email: garden@bio.bg.ac.rs

Belgrade Urban Distillery

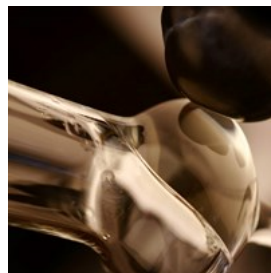

Belgrade Urban Distillery is the first expert bar dedicated to Serbia's traditional drink, rakija. This sophisticated spirit is made exclusively from

high-quality fruits, preserving natural flavours that evoke cherished memories.

Photo: Tourist Organization of Belgrade

Address: Žorža Klemansoa 19, Belgrade

Opening hours: Mon–Fri 8am–10pm, Sat 4pm–10pm, Sun closed

Phone: +381 60 3286119

Internet: belgrade-distillery.com

Email: destilerija@belgrade-distillery.com

Republic Square



The Republic Square is the very heart of the city, flanked by the National Theatre and National Museum. Its most iconic feature is the statue of

Prince Mihailo on horseback, a beloved meeting spot for locals.

Photo: Nenad Nedomacki/shutterstock

Address: Trg republike, Belgrade

Monument of the Unknown Hero



Located 16 kilometres from Belgrade, Avala Mountain is a true green oasis and perfect place to relax and enjoy nature. At the summit of the

506-metre-high mountain, there is a Monument of the Unknown Hero built by the famous sculptor Ivan Meštrović, on the site of the old mediaeval fortress Zrnovo.

Photo: Ivan Aleksic/unsplash

Address: Spomenik Neznanom junaku, Avala Mountain

Belgrade Fortress



Humans have inhabited the ridge over the confluence of the Sava and Danube for over two millennia. The core of today's capital city is the

Belgrade Fortress and the Kalemegdan Park. They form a unique spatial entity with clearly visible remains of the Fortress divided into Upper and Lower Town, with two distinct styles. Elements of mediaeval architecture combine with dominant baroque solutions, typical for the 18th century.

The Kalemegdan Park, split in two as the Great and Little Parks, developed in the area that once was the town field. The fortress and the park together represent a cultural monument of exceptional importance, the area where various sport, cultural and arts events take place.

Photo: Tourist Organization of Belgrade

Address: Beogradska tvrđava, Kalemegdan, Belgrade

Phone: +381 11 2633747

Internet: www.beogradskatvrđjava.co.rs

Email: office@jpb.t.rs

The Victor Monument



In 1928, the famous artist Ivan Meštrović designed a sculpture for the drinking fountain on Terazije. The public was against having a nude

male figure set up in the city centre, however. After World War I, the project was cancelled and thus the Victor was set up on Kalemegdan instead. The plaza next to the monument is among the most crowded places in the city, where visitors love to take photos and enjoy the view over New Belgrade and Zemun.

Photo: Mujo Hasanovic/unsplash

Address: Pobednik, Bulevar vojvode Bojovića, Belgrade

Knez Mihailova Street

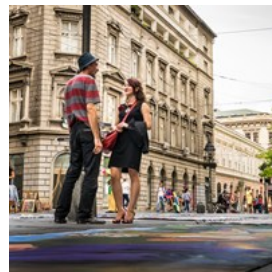

Knez Mihailova Street is the pedestrian area that unifies Belgrade's beautiful architecture. It leads to the Belgrade Fortress and Kalemegdan

Park on one end, and to Terazije and the iconic Terazijaska česma drinking fountain near Hotel Moskva on the other, offering a splendid view of the Sava river valley.

Inside tip: Take a detour to Kosačićev venac, the oldest part of Belgrade outside the fortress. This charming elbow-shaped street is home to Princess Ljubica's Residence, the Building of the Patriarchate of the Serbian Orthodox Church, and the Cathedral Church of St Michael the Archangel, all of which are sure to captivate you with their elegance.

Photo: Tourist Organization of Belgrade
Address: Knez Mihailova ulica, Belgrade

Belgrade Rivers Danube & Sava



Situated at the junction of two international rivers, Danube and Sava, Belgrade offers great opportunities for river cruising. The Confluence

itself represents one of the most attractive places in the city, just below the Belgrade Fortress, and right next to the Great War Island, an oasis of untouched nature. The river banks never sleep: on numerous floating restaurants and clubs, visitors can enjoy the view, fish specialities, and local beverages.

Photo: Tourist Organization of Belgrade

Skadarlija Street — the Bohemian Quarter



Skadarlija, an old bohemian quarter of Belgrade, is alive 24/7. The neighbourhood arose during the 19th century, with a large number of

inns (called "kafana"), and since then has been a gathering spot of the most renowned personalities in Belgrade. It is frequently compared to the Montmartre of Paris, both in appearance and atmosphere. In all the inns, a visitor can taste typical Serbian food, drink local wines and listen to live traditional music till the early morning hours.

Skadarlija restaurants have hosted many celebrities over the decades, such as Alfred Hitchcock, Jimi Hendrix, Josip Broz Tito, King Juan Carlos I of Spain, chess player Anatoly Karpov and many others. Best known kafanas are Šešir moj (This old hat of mine), Tri šešira

(Three Hats), Dva jelena (Two Deer), Zlatni bokal (The Golden Chalice), Ima dana (There will be days) and Dva bela goluba (Two White Doves).

The present Skadarlija, a short and curved street, is a remarkable Belgrade tourist attraction. Since 1993, the official opening of the summer season in Skadarlija has been marked by rising a "bohemian flag". The ceremony is always attended by celebrities, including popular and opera singers, actors, and artists.

Photo: Tourist Organization of Belgrade
Address: Skadarska, Belgrade
More Info: www.tob.rs

Ada Ciganlija



Ada Ciganlija, Belgrade's most renowned summer resort, has transformed from an island to a peninsula, becoming the city's largest and most picturesque recreational spot.

The Savsko lake is encircled by over 7 km of Blue Flag-awarded beaches, offering myriad ways to enjoy hot summer days. In summer, Ada Ciganlija turns into a bustling hub, attracting over 100,000 visitors daily (up to 300,000 on weekends) for swimming, sports, or leisurely afternoons in beachside cafés. In contrast, autumn and winter bring a quieter atmosphere, with a scenic promenade lined by cafés and nightclubs, although the lake's ice is too thin for skating.

With more than 50 open-air sports facilities, including a golf course and cable-ski circuit, as well as courts and pitches for various sports and extreme activities like bungee-jumping and paintball, there's no shortage of action. The

area's restaurants offer traditional city fare, particularly fish specialities, while bars and floating river clubs provide vibrant nightlife.

Photo: Tourist Organization of Belgrade

Internet: www.adaciganlija.rs/en

Email: office@adaciganlija.rs

Avala Tower

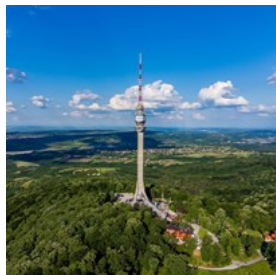

Standing tall at 204.68 metres, Avala Tower is a significant telecommunications landmark on Mount Avala. Originally

completed in 1965, it faced destruction during the NATO bombing of Yugoslavia in 1999 but was rebuilt and reopened in April 2010. Today, Avala is a hub of activity, featuring a restaurant, an ethno-gallery, a souvenir shop, sports facilities, and an outdoor gym. The tower is open year-round, with varying hours for summer and winter. Enjoy idyllic walking trails through the heavily forested Mount Avala, with the best visiting times being spring or early summer for weekend events and live performances. Winter transforms the landscape into a snowy wonderland, offering stunning views of Belgrade from the observation deck on clear days.

Photo: Wirestock Creators/shutterstock

Address: Avalski toranj, Avala Mountain

Internet: wander-lush.org/avalatower-belgrade

Sava Promenade



Sava Promenade is a lively pedestrian area along the riverside, ideal for families and outdoor enthusiasts, forming a key part of the Belgrade

Waterfront development. Stroll through this

scenic urban enclave and savour the views of the Sava River, where a blend of cultural and artistic experiences awaits you.

Photo: Tourist Organization of Belgrade

Address: Savska promenada, Savamala

Internet: belgrade-beat.com/attractions/sava-promenade

Savamala

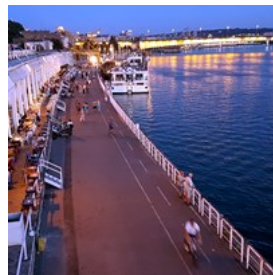

Savamala is Belgrade's answer to Montparnasse of Paris, Navigli of Milan, Berlin's Kreuzberg, Lisbon's Bairro Alto, Istanbul's Beyoğlu and

New York's Soho. This neighbourhood offers a variety of night clubs, bars and cafes, but also is presented as a cultural and design heart of Serbia's capital.

Savamala is synonymous with Belgrade's urban culture. Among wide streets, river banks and beautiful old facades, many trendy clubs recently opened as exclusive night-life places, make this neighbourhood the hottest district in the city.

Photo: Tourist Organization of Belgrade

Beton Hala (Concrete Hall)



Beton Hala, located on the Sava riverbank, is the crown jewel of Savamala. What were once warehouses have been transformed into a row of

fine dining establishments and contemporary event venues, drawing international attention. With acclaimed chefs, signature dishes, and a blend of industrial and modern design, Beton Hala is a top destination in Belgrade for both nightlife and culinary experiences.

Photo: kokixx/shutterstock

Address: Karađorđeva 2, Belgrade

Internet: www.betonhala.rs

Temple of Saint Sava



The standout feature of the modern Vračar neighbourhood is the Temple of Saint Sava, the second-largest Orthodox church in the world. Its

construction has not only defined the Plateau's current appearance but also shaped the skyline of Belgrade, making it visible from most parts of the city.

The Plateau underwent a transformation in the early 2000s, with the addition of fountains, marble access roads with pillars leading to the temple, and children's playgrounds. The existing Karađorđe Monument, the leader of the First Serbian Uprising, remains a key element. The plateau is also home to the National Library of Serbia and Karađorđev Park. Nearby, you'll find the artisan settlement of Gradić Pejton and the bohemian quarter of Čubura.

Photo: Tourist Organization of Belgrade

Address: Hram Svetog Save, Krušedolska 2a, Belgrade

Opening hours: Daily 7am-8pm

Phone: +381 11 2432585

Internet: hramsvetogsave.rs

Email: info@hramsvetogsave.rs

Zemun



Once a separate city, Zemun is now a renowned part of Belgrade, famous for its river taverns, unique atmosphere, and small

restaurants specialising in fresh fish from the Danube.

The main street of Zemun is home to the Homeland Museum and the Madlenianum Opera and Theatre. Along the Danube, Zemunski kej is a kilometre-long promenade featuring barge-cafés, an amusement park. The former largest hotel in Belgrade, Hotel Jugoslavija, now hosts the Grand Casino. At night, the barge-cafés become the epicentre of nightlife, staying open until dawn.

Gardoš Tower, also known as Millennium Tower, stands as Zemun's most iconic symbol, offering panoramic views of Belgrade and a tranquil escape from urban noise. The neighbourhood has retained its authentic charm, with narrow, mostly cobbled streets and individual residential houses.

Photo: Tourist Organization of Belgrade

The Royal Palace



The Royal Palace was built between 1924 and 1929, on orders by King Alexander I, as the official royal residence. It is designed in the

Serbian-Byzantine style, surrounded by pergolas, park terraces, pools, a pavilion, and a concert terrace. Located on the ridge of a hill, it provides a magnificent view of Dedinje, the Košutnjak forest, Topčider, and Avala.

Within the same complex, a residence for sons of King Alexander I had been built and named the White Palace. Its salons are arranged in the styles of Louis XV and Louis XVI, and it contains a valuable art collection including notable artworks by Rembrandt, Fromentin, Vouet, Poussin, Bourdau, Jakšić, Meštrović and many

others. It also contains the Royal Library that once housed around 35,000 books and the Ceremonial Dining Hall set up in the Chippendale style.

The palace complex also contains the Royal Family Church modelled after the Church of the Monastery of St Andrew on Treska in Macedonia. Palaces are open for visits on weekends, during the tourist season, as it is a home of His Royal Highness Crown Prince Alexander of Serbia and his family.

Photo: Tourist Organization of Belgrade

Address: Kraljevski dvor, Bulevar kneza Aleksandra Karađorđevića, Dedinje, Belgrade

Phone: +381 11 3064000

Tickets: Tourist Info Center, Knez Mihailova 56

Internet: royalfamily.org

Kolarac



The Kolarac Foundation, housed in a splendid building that also serves as the People's University, has been a bastion of knowledge, culture, and music since its construction in 1932. Its Music Centre is a key promoter of musical culture in Belgrade, with the Concert Hall hosting over 250 concerts annually.

The Foundation's lectures and programmes are dedicated to the promotion and popularisation of culture, science, and art. By offering a diverse array of events, it nurtures both its own cultural identity and that of other nations, thereby contributing to the development of a culture of awareness.

Photo: Tourist Organization of Belgrade

Address: Studentski trg 5, Belgrade

Phone: +381 11 2630550

Internet: www.kolarac.rs

Email: office@kolarac.rs

MUSEUMS



Tourist Organization of Belgrade

National Museum of Serbia



The National Museum of Serbia, established in 1844, has been housed in its current building since 1950, which was declared a Monument of Culture of Great Importance in 1979. The museum's new permanent collection spans a vast chronological range, from the Palaeolithic period to 20th-century art.

The collection is displayed across three levels, with carefully selected artefacts narrating the stories of history and the arts. The foreign collection of modern art features works by renowned artists including Giovanni di Paolo, Paolo Veneziano, Tintoretto, Van Utrecht, Rubens, Van Gogh, Mondrian, Pissarro, Degas, Monet, Renoir, Sisley, Toulouse-Lautrec, Matisse, Derain, Picasso, Kandinsky, Archipenko, and Chagall.

Photo: Tourist Organization of Belgrade

Address: Narodni muzej Srbije, Trg republike 1a, Belgrade

Opening hours: Tue, Wed, Fri & Sun 10am–6pm; Thu & Sun

noon-8pm, Mon closed
Phone: +381 60 8075020
Internet: www.narodnimuzej.rs
More Info: Entrance is free of charge on Sundays.

Museum of Contemporary Art



The Museum of Contemporary Art, situated in New Belgrade on the left bank of the Sava River opposite the Belgrade Fortress, is a notable example of modernist museum architecture. It is encircled by a sculpture park featuring works by prominent Yugoslav sculptors of the 20th century. The museum spans five levels, showcasing a collection of over 35,000 artworks produced since 1900 in Serbia and the former Yugoslavia. In addition to its extensive collection, the museum also hosts international exhibitions of modern and contemporary art.

Photo: Tourist Organization of Belgrade
Address: Muzej savremene umetnosti, Ušće 10, Block 15 New Belgrade
Opening hours: Mon, Wed & Fri-Sun 10am-6pm; Thu noon-8pm; Tue closed
Phone: +381 11 3115713
Internet: msub.org.rs
Email: msub@msub.org.rs

Museum of Yugoslavia



The Museum of Yugoslavia, a public history museum situated in Dedinje district, documents and showcases the era of the Kingdom of Yugoslavia and Socialist Yugoslavia, along with the life of Josip Broz Tito. Tito's final resting place is located within the museum complex, in a building known as the House of Flowers. The museum offers regular guided

tours in both English and Serbian.

Photo: Tourist Organization of Belgrade
Address: Muzej Jugoslavije, Mihaila Mike Jankovića 6, Beograd
Opening hours: Tue-Sun 10am-6pm, Mon closed
Phone: +381 11 3671485
Internet: www.muzej-jugoslavije.org/en
Email: info@mij.rs

Nikola Tesla Museum

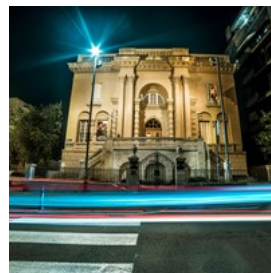

The Nikola Tesla Museum, dedicated to preserving the legacy of Serbia's greatest scientist and inventor, is housed in a stunning residential villa built in 1929 by the esteemed Serbian architect Dragiša Brašovan.

In line with Tesla's last will and testament, his heritage was transferred to Belgrade in 1951. The museum's permanent exhibition showcases over 160,000 original documents, 2,000 books and magazines, 1,200 historical and technical items, 1,500 photographs and glass photo plates, and 1,000 plans and drawings, all pertaining to the life and work of this extraordinary inventor. Additionally, the museum is home to the urn containing Nikola Tesla's ashes.

Photo: Tourist Organization of Belgrade
Address: Muzej Nikole Tesle, Krunska 51, Belgrade
Opening hours: Mon 10am-6pm, Tue-Sun 10am-8pm
Phone: +381 11 2433886
Internet: tesla-museum.org/en
Email: nikolateslamuzej@gmail.com

Museum of Illusions



The Museum of Illusions, with its collection of over 70 exhibits, promises not just to entertain and amaze its visitors, but also to offer valuable learning experiences. Remember, appearances can be deceiving. Picture defying gravity in a slanted room, appearing to shrink or grow before your eyes, gazing into a seemingly bottomless pit, or even serving someone's head on a tray. Capture these mind-bending moments in a boundless room for a truly unforgettable experience.

Photo: Tourist Organization of Belgrade
Address: Muzej Iluzija, Nušićeva 11, Belgrade
Opening hours: Daily 9am-10pm
Phone: +381 63 611911
Internet: muzejiluzija.rs/en
Email: info@muzejiluzija.rs

CITY TOURS



Tourist Organization of Belgrade

Panoramic Sightseeing of Belgrade



The panoramic sightseeing tour of Belgrade, lasting approximately 70 minutes, is a popular and comfortable way to explore the city, despite being seasonal. Tours depart daily from Nikola Pašić Square, in front of the City Parliament, covering key sites including New Belgrade. Audio guides are available in eight languages: Serbian, English, French, German, Russian, Turkish, Italian and Greek.

Photo: BS tours/Tourist Organization of Belgrade
Address: Departure point: Trg Nikole Pašića, Belgrade
Internet: bstours.rs/en/panoramic-sightseeing-of-belgrade

Underground & Dungeons of Belgrade Fortress

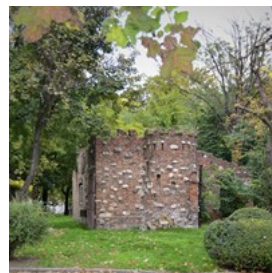

The Belgrade underground tour unveils the city's hidden secrets, echoing the resilience of the legendary Phoenix with its history of being destroyed and rebuilt around 50 times. Delve into the rich tapestry of Belgrade's past, from Roman, Austrian, Turkish, to Serbian periods, each with its unique charm. Explore the Roman hall, housing the foundation of a 2nd-century Roman fortress gate, visit a gunpowder warehouse, and learn about the defence against the Turkish Empire in safeguarding Christian Europe.

Photo: Tourist Organization of Belgrade
Address: Kneza Mihaila 54a, Belgrade
Phone: +381 60 6411212
Internet: www.serbiaexcursions.com/underground-dungeons-belgrade-fortress
Email: office@serbiaexcursions.com

Sightseeing River Cruise



The sightseeing cruise on the Danube and Sava rivers offers a 90-minute journey past Belgrade's impressive bridges, including the Pancevo,

Gazela, Old Railway, New Railway, and Ada bridges. Experience the magic of the "Happy Buoy," a confluence of over 120 tributaries, where it's believed wishes can come true. Remember, though, to wish wisely; avoid unrealistic desires to prevent neurosis and refrain from making two wishes, as greediness may hinder their fulfilment.

Photo: Tourist Organization of Belgrade

Address: Meeting point: Rajičeva Shopping Centre, Kneza Mihaila 54, Belgrade

Phone: +381 60 6411212

Internet: www.serbiaexcursions.com/boat-river-cruise-tour

Email: office@serbiaexcursions.com

Belgrade Free Walking Tours



A team of young professional guides will show you essential sights in Belgrade. Several agencies offer free downtown walking tours

with multiple daily departures, usually starting from Knez Mihailova Street at Republic Square. The tour includes the Bohemian Quarter (Skadarlija), Dorćol area, Bayrakli Mosque, the oldest café "?", Belgrade Fortress, Kalemegdan, and the stunning confluence of the Sava and Danube rivers. Discover the stories behind the city's streets, bridges, statues, and monuments through the eyes of insiders.

Photo: Tourist Organization of Belgrade

Address: Trg republike, Belgrade

Phone: +381 66 5091793

Internet: www.belgradewalkingtours.com

Helicopter Ride



Belgrade now offers panoramic helicopter sightseeing, following the trend of major cities worldwide. Balkan

Helicopters provides not

only aerial tours but also charter flights to any destination in Serbia and the region, catering for special occasions such as celebrations, weddings, and corporate events.

Photo: Tourist Organization of Belgrade

Address: Balkan Helicopters, Dobanovci Heliodrom

Phone: +381 64 1901919

Internet: www.balkanhelicopters.rs/en/home-en

Email: office@balkanhelicopters.rs

DINING



Tourist Organization of Belgrade

The culinary landscape in Belgrade is as diverse as the city itself, blending Mediterranean, Austrian, Turkish, and Hungarian influences into an exciting gastronomic mosaic.

Skadarlija, the city's Bohemian quarter, is home to some of the finest restaurants. The menus here are dominated by meat in all its forms — from Serbian sausages and smoked meats to veal, lamb, and spit-roasts, often accompanied by onions, red peppers, and sauerkraut.

Vegetarians might find options limited in this meat-centric city.

Thanks to its proximity to the Danube and Sava rivers, fish also plays a significant role in local cuisine. Belgrade's floating restaurants offer a unique dining experience, where you can savour freshly caught carp, perch, and catfish.

Supermarket Deli



Sometimes, all you need is a good bite in a friendly atmosphere; a place to unwind and enjoy life's simple pleasures.

Supermarket Deli aims to provide just that: a delightful experience that engages all five senses. Explore international flavours, from colourful Mexican tortillas and nachos to spicy Indonesian noodles with seafood. The shelves are filled with the finest homemade products, including grandma-style tea cakes, quality domestic beer, and a varied selection of rakija and wine from Serbia's best cellars. Take home a souvenir that represents the best of Serbia.

Photo: Tourist Organization of Belgrade
Address: Topličin venac 19-21, Belgrade
Opening hours: Mon-Fri 8am-midnight, Sat & Sun 9am-midnight
Phone: +381 11 2028008
Internet: www.instagram.com/supermarket_deli
Email: deli@supermarket.rs

Fine Dining Homa



Discover fine dining at Homa in the historic Dorćol. Modern ambiance, creative cuisine with Italian influences, and a

well-rounded menu await. You can enjoy your dinner al fresco on the leafy terrace. Renowned for value and a Michelin recommendation, Homa is perfect for special occasions.

Photo: Tourist Organization of Belgrade
Address: Senjanina Ive 4, Belgrade
Opening hours: Daily noon-11pm
Phone: +381 11 3286659
Internet: www.homa.rs/finedining

Kalemegdanska Terasa

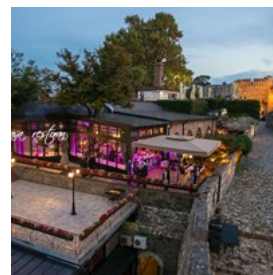

Kalemegdanska Terasa, a Belgrade dining staple since the 1930s, offers indoor and outdoor seating in the picturesque Kalemegdan area,

seamlessly blending with the fortress ambiance. Known for its fine dining à la carte menu, the restaurant also excels in hosting high-profile corporate events and wedding celebrations.

Photo: Tourist Organization of Belgrade
Address: Beogradska tvrđava, Mali Kalemegdan, Belgrade
Opening hours: Daily noon-11pm
Phone: +381 11 328 27 27
Internet: kalemegdanskaterasa.com/en
Email: office@kalemegdanskaterasa.com

Šešir moj



Šešir moj captures the essence of old Belgrade's elegance, with its vibrant floral arrangements and a gallery of paintings that adorn the space. Live

music enriches the ambiance every evening. The restaurant is renowned for its authentic Serbian cuisine, particularly its grilled specialities.

Photo: Tourist Organization of Belgrade
Address: Skadarska 21, Belgrade
Opening hours: Daily 9am-1am

Phone: +381 65 3316029
Internet: www.sesirmoj.rs/en
Email: info@sesirmoj.rs

Franš



Franš is one of the iconic culinary places in Belgrade. Its interior, garden, rich Serbian and international menu and the intriguing wine list make it a mandatory stop for casual gatherings and special occasions.

Photo: Tourist Organization of Belgrade
Address: Bulevar oslobođenja 18a, Belgrade
Opening hours: Mon-Sat 9am-midnight, Sun closed
Phone: +381 65 2641944
Internet: frans.rs/en
Email: pr@frans.rs

Ambar



Ambar is the pioneering international chain of modern Balkan cuisine restaurants, with locations in Belgrade and Washington DC. It harmoniously blends tradition and heritage with creativity and modern design, creating an unforgettable experience that engages all the senses. Guests can enjoy rich cuisine, fine furniture, stylish interiors, and the widest selection of premium Balkan rakias, all complemented by first-class service.

Photo: Tourist Organization of Belgrade
Address: Karađorđeva 2-4, Belgrade
Phone: +381 11 3286637
Internet: ambarrestaurant.rs
Email: belgrade@ambarrestaurant.com

Amphora



Amphora is a stylish and cosy à la carte restaurant, offering a delectable array of fresh seafood, freshwater fish, and international dishes, accompanied by a wide selection of quality wines and exquisite desserts. This luxurious restaurant is distinguished by its location on the Danube and provides an opportunity to explore different cultures through cuisine and music.

Photo: Tourist Organization of Belgrade
Address: Bulevar Nikole Tesle, Belgrade
Opening hours: Daily 10am-11pm
Phone: +381 63 370966
Internet: restoranamphora.co.rs
Email: restoranamphora@gmail.com

Madera



Madera is a charming restaurant located in the city centre, boasting a beautiful garden with views of Tasmajdan Park. It offers a blend of Serbian and international specialities, complemented by a fine selection of wines from various regions. The live music, performed by selected artists, enhances the evening ambiance, making it a delightful dining experience.

Photo: Tourist Organization of Belgrade
Address: Bulevar kralja Aleksandra 43, Belgrade
Opening hours: Daily 11am-11pm
Phone: +381 11 3231332
Internet: maderarestoran.com
Email: maderabg@eunet.rs

Manufaktura



Located on one of Belgrade's most charming streets, Manufaktura offers an inspiring ambiance and exceptional local cuisine. Renowned

for its delicious cevapcici and homemade cherry iced tea, the restaurant provides a memorable dining experience with options for all preferences. Enjoy friendly service and a lovely outdoor area for a delightful introduction to Serbian hospitality.

Photo: Tourist Organization of Belgrade

Address: Kralja Petra 13, Belgrade

Opening hours: Sun-Thu 9am-midnight, Fri & Sat 9am-1am

Phone: +381 63 1113530

Internet: www.instagram.com/_manufaktura_

Žabar



Located along the picturesque Zemun quay on the Danube riverbank, Žabar is a family-owned restaurant with a 20-year tradition. Renowned for

its fresh fish and seafood specialities, the restaurant offers a warm, homely ambiance and highly professional service. Treat yourself to unique dishes and an extensive wine selection while enjoying the stunning riverside view.

Photo: Tourist Organization of Belgrade

Address: Kej oslobođenja, Belgrade

Opening hours: Daily noon-midnight

Phone: +381 69 3191226

Internet: restoranzabar.rs/en

Email: info@restoranzabar.rs

Tabor



Tabor has stood the test of time and weather for over 30 years, becoming a must-visit destination for those exploring the city. Renowned for its

excellent selection of food and wine, Tabor offers a delightful atmosphere that ensures each visit is memorable.

Photo: Tourist Organization of Belgrade

Address: Bulevar kralja Aleksandra 348, Belgrade

Opening hours: Mon-Thu noon-1am, Fri & Sat noon-2am, Sun closed

Phone: +381 11 2412464

Internet: www.instagram.com/restorantabor

Lorenzo & Kakalamba

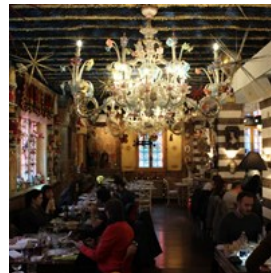

Lorenzo & Kakalamba offers an eclectic international menu complemented by a robust wine list. As you indulge your gourmet

appetite, you'll discover a myriad of intriguing details around you, from a goat peacefully grazing on the ceiling to comic reproductions of famous Florentine sculptures and fantastic paintings by the renowned Botero.

Photo: Tourist Organization of Belgrade

Address: Cvijiceva 110, Belgrade

Opening hours: Sun-Thu noon-midnight, Fri & Sat noon-1am

Phone: +381 11 32 95 351

Internet: lk.rs/en

Email: restoran@lk.rs

Enso



Enso is a fine dining restaurant nestled in a tranquil area near the city centre. With a philosophy centred on the harmony of flavours, its comfortable and warm interior creates a cosy ambiance that enhances the dining experience. The restaurant takes particular pride in its wine selection, offering perfect pairings for your meals.

Photo: Tourist Organization of Belgrade

Address: Centar za kulturu „Vlada Divljan“, Mitropolita Petra 8, Belgrade

Opening hours: Tue-Sun 1pm-midnight, Mon closed

Phone: +381 63 594924

Internet: enso.rs

Email: info@enso.rs

Znak Pitanja (Question Mark)



Znak Pitanja, the oldest inn in Belgrade, stands as a city symbol. Built in 1823 as a property of Prince Miloš Obrenović and constructed by masters from Greece in the Balkan style, it has seen several name changes since 1878. Initially named "At the Shepherd's" and later "At the Cathedral Church", it adopted its current name, symbolised by a question mark, as a temporary measure that became permanent.

The inn's restaurant is famed for its atmosphere and charm, making it a favourite haunt for Serbian bohemians. The menu features national cuisine specialities and excellent drinks. The restaurant boasts two open gardens, providing an ideal setting for a delightful experience, with some tables and garden areas offering a

spectacular view of the Cathedral Church of St Michael the Archangel.

Photo: Tourist Organization of Belgrade

Address: Kralja Petra 6, Belgrade

Opening hours: Mon-Thu noon-9pm, Fri-Sun 10am-10pm

Phone: +381 11 2635421

Internet: www.znakpitanja.rs

Novak Restaurant

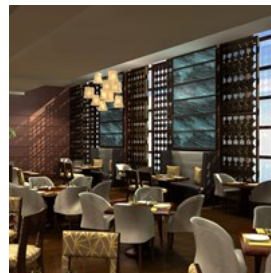

Belonging to the world-renowned tennis player Novak Djokovic, this restaurant chain offers a delightful tennis-themed atmosphere. With its international cuisine, unique blend of flavours, authentic interior, and excellent service, it's a favourite across generations. The menu features refreshing salads, refined pastas and marinated steaks, along with a special gluten-free selection.

Photo: Tourist Organization of Belgrade

Address: Bulevar Arsenija Čarnojevića 54a, Belgrade

Opening hours: Mon-Sat 9am-11pm, Sun closed

Phone: +381 11 3113131

Internet: www.novak1.rs

Email: info@novak1.rs

Durmitor

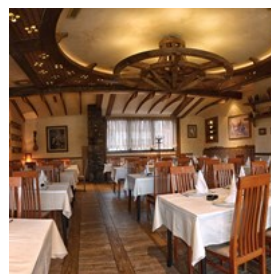

Established in 1993, Restaurant Durmitor is located in the heart of New Belgrade's business district. It offers a diverse menu of national dishes and specialities, including veal and goat pie, potato pie, homemade bread pie, steak in olive oil, daily cooked meals, barbecue, and homemade cakes. The bar features a wide selection of local and international drinks, complemented by an extensive wine list.

Photo: Tourist Organization of Belgrade
Address: Omladinskih brigada 16a, Belgrade
Opening hours: Mon-Sat 8am-11pm
Phone: +381 11 2602330
Internet: www.restorandurmitor.rs/en
Email: restorandurmitor@mts.rs

CAFÉS



Tourist Organization of Belgrade

The custom of drinking coffee in Serbia can be compared to tea time in England. The importance of coffee culture can be reflected in the fact that most of the population can't imagine the beginning of the day waking up without having their first thought on the smell of fresh coffee early in the morning.

Koffein



Koffein is a beloved cafe in Belgrade, celebrated for its exceptional filter coffee from select farms. With a unique mezzanine area reminiscent of a coffee warehouse and a warm atmosphere, it's a favourite spot for coffee enthusiasts. The cafe offers a range of Latin American and African coffees, including the highly recommended Honduran blend. Enjoy the vibrant vibes, friendly staff, and reasonable prices, whether you're inside or on the spacious terrace.

Photo: Jamie Long/unsplash

Address: Cara Dušana 65, Belgrade
Opening hours: Mon-Sat 8am-10pm, Sun 8:30am-10pm
Phone: +381 11 3345105
Internet: www.instagram.com/koffeinbelgrade
Email: lovekoffein@gmail.com

Cafe&Factory6

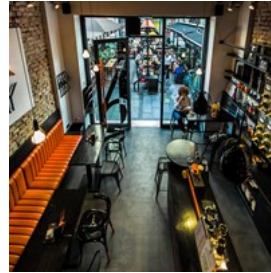

Cafe&Factory 6, established in Switzerland in 2005 and later introduced to Serbia, revolutionises coffee consumption by allowing customers to buy and enjoy freshly roasted coffee directly from the factory. Equipped with a small roaster, modern equipment, and well-trained staff, the cafe educates consumers about the nuances of coffee, offering a unique experience in the region.

Photo: Tourist Organization of Belgrade
Address: Kralja Petra 23, Belgrade
Opening hours: Daily 8am-11pm
Phone: +381 65 3675650
Internet: cafe-factory.net

Coffeedream



Coffeedream was founded on the belief that everything begins with a dream. Their mission was to create a cosy space for enjoying high-quality coffee. Today, they boast dozens of locations across Belgrade, making them a perfect spot for people-watching and catching up on emails.

Photo: Tourist Organization of Belgrade
Address: Zmaj Jovina 15, Belgrade
Phone: +381 11 263 06 72
Internet: coffeedream.rs

Kafeterija Magazin 1907



Kafeterija Magazin 1907 is situated in a renovated historical Art Nouveau building, once a department store. The cafe features large windows, comfortable armchairs, and excellent coffee, making it a delightful spot for relaxation and enjoyment.

Photo: Tourist Organization of Belgrade

Address: Kralja Petra 16, Belgrade

Opening hours: Mon-Fri 7am-11pm, Sat & Sun
8am-11:30pm

Phone: +381 11 3281311

Internet: kafeterija.com

More Info: Keep your eyes open for other locations of the Kafeterija chain.

Mandarina Cake Shop



Mandarina Cake Shop is a sweet haven for those who cherish life's small pleasures. An absolute gem in Belgrade's pastry scene, Mandarina offers a

creative gastronomic experience, proving that it's the little things that make a big difference.

Photo: Tourist Organization of Belgrade

Address: Gračanička 16, Belgrade

Opening hours: Daily 9am-9pm

Phone: +381 60 6136124

Internet: mandarinacakeshop.rs/en

BARS & NIGHTLIFE



Tourist Organization of Belgrade

Belgrade ushers in a new era of nightlife with a vibrant party scene that defies logic. Experience top parties, an extraordinary atmosphere, and urban clubbers in a city where the fun begins after midnight and lasts until sunrise on the Sava River.

Brankow

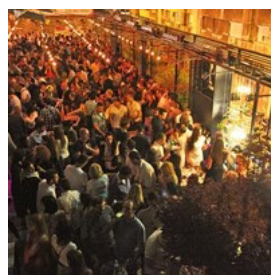

Brankow, nestled under one of Branko's Bridge columns, offers a nightlife experience with a chic blend of Berlin, London and New York styles. The

club's interior features striking contrasts of concrete, glass, wood and leather, with a long bar and booths under concrete arches.

Brankow's urban and avant-garde vibe is complemented by a rich music program of jazz, funk, disco, and pop, ensuring a memorable party experience.

Photo: Tourist Organization of Belgrade

Address: Crnogorska 12, Belgrade

Phone: +381 69 8300777

Internet: www.instagram.com/bg_booking

Hype



Hype stands out as one of Belgrade's most luxurious clubs, boasting state-of-the-art lighting and sound systems.

Known for its unique

blend of house, techno, and disco music, it's a must-visit for every music lover. Reservations are required, and there's a strict dress code. The club's motto, 'Dress elegant or die trying!' underscores the importance of elegance.

Photo: Tourist Organization of Belgrade

Address: Karađorđeva 46, Belgrade

Opening hours: Wed-Sat 11pm-3am

Phone: +381 65 4495555

Internet: hypebelgrade.com

Tranzit Bar



Tranzit Bar combines a restaurant, lounge bar, and nightclub. Visit for a late afternoon drink and explore the extensive drink menu. Relax on a

comfortable couch on the patio, enjoying a cheese plate with green olives and crunchy bread. As evening falls, witness its transformation into a vibrant party venue with DJs and excellent music.

Photo: Tourist Organization of Belgrade

Address: Braće Krsmanović 8, Belgrade

Opening hours: Wed-Sun 11pm-4am

Phone: +381 65 3522252

Internet: www.instagram.com/tranzit_bar

Bitef Art Cafe



Bitef Art Cafe is one of Belgrade's longest-standing live music venues, featuring popular Serbian cover bands across a wide

spectrum of genres, from pop and rock to house and disco. Notably, it is the only club in the city where Serbian folk music is strictly off-limits, ensuring a unique musical experience. With a top-notch sound system and spacious dancefloor, it's a premier destination for dance enthusiasts.

Photo: Tourist Organization of Belgrade

Address: Summer club: Teniski Tereni Partizan, Mali

Kalemegdan 2. Winter club: Mitropolita Petra 8.

Phone: +381 63 594294

Internet: bitefartcafe.rs

Drugstore



Drugstore is a DIY cultural venue in Belgrade, located in a former slaughterhouse. Its brutal interiors and intense industrial

atmosphere set the stage for a diverse array of international underground music acts, from contemporary techno to indie bands and avant-garde projects. The venue is also a hub for local artists and interdisciplinary art events, making it a unique cultural oasis in the city.

Photo: Tourist Organization of Belgrade

Address: Bulevar despota Stefana 115, Belgrade

Phone: +381 63 8287928

Internet: drugstorebeograd.com

Email: info@drugstorebeograd.com

Leila Records



Leila Records is a haven for enthusiasts of art, books, vinyl records, and hi-fi technology. The shop features Dutch-style furniture, complemented by graffiti from young Belgrade artists. The majority of the space is dedicated to an extensive collection of records. This Belgrade café and bar not only showcases, but also sells a variety of arts and limited edition handcrafts, including souvenirs, sculptures and paintings.

Photo: KrayBoul/unsplash

Address: Gospodar-Jevremova 6, Belgrade

Opening hours: Sun-Thu 9am-midnight, Fri & Sat 9am-1am

Phone: +381 65 3247258

Internet: www.leila.rs

Email: jovana.leila@gmail.com

Sindikat splav



Sindikat is a floating summertime nightclub known for its vibrant atmosphere, drawing together the most talented individuals from Belgrade's nightlife scene to create a unique experience. The club is known for its high-quality service, modern design, and state-of-the-art audio-visual equipment.

Photo: Tourist Organization of Belgrade

Address: Sajamski kej, Belgrade

Phone: +381 66 9000666

Internet: www.splavsindikat.rs

Klub 20/44



Experience electric energy, excellent DJs and strong drinks in an amazing atmosphere. Dance all night on one of two stages, each boasting a great sound system. Situated on the Sava River opposite the city centre, the club offers stunning city views. For those looking to dance their heart out and immerse themselves in a true European clubbing scene, club 20/44 is the place to be.

Photo: Tourist Organization of Belgrade

Address: Ušće, Savski Kej, Belgrade

Phone: +381 63 8317039

Internet: www.instagram.com/20_44_night_club

Email: milivojebozovic@gmail.com

SHOPPING



Tourist Organization of Belgrade

Belgrade's shopping scene is a delightful blend of renowned international brands, imaginative local products, and handcrafted items. With favourable prices and a wide selection, visitors often leave with an extra suitcase filled with souvenirs, clothing from young local designers, and authentic gifts that capture the spirit of the city.

The city centre, especially along Knez Mihailova Street, is a prime shopping destination. Don't

miss the City Passage shopping centre at Obilićev Venac 18-20. The Terazije-Kralja Milana-Slavija stretch is another popular area, offering a plethora of shops and the Čumićevo Sokače shopping centre. For a diverse range of goods, explore Bulevar Kralja Aleksandra, Belgrade's longest street. For an exclusive shopping experience, visit the Sava Centar at Milentija Popovića 9 in Novi Beograd.

Big Fashion Shopping Centre



Discover a shopping destination with over 100 stores across two levels, featuring top international and domestic brands. The third level is devoted to dining, relaxation, and entertainment, offering a variety of restaurants, 8 cinema screens, a children's playroom, and stunning views of the Danube River.

Photo: The Nix Company/unsplash

Address: Višnjička 84, Belgrade

Opening hours: Daily 10am-10pm

Phone: +381 11 4320111

Internet: www.bigcenters.rs/beograd

Email: office@bigfashion.rs

Rajićeva Shopping Centre



Rajićeva Shopping Center is a premier destination for all those looking to combine the allure of downtown attractions, cultural events, and sophisticated shopping in Belgrade. With over 80 single and multi-brand stores featuring renowned brands, the spacious centre is designed to showcase the city's most beautiful aspects. Alongside famous brands, visitors can unwind in restaurants offering the best city

views, all while appreciating the significance of their location.

Photo: ColorMaker/shutterstock

Address: Kneza Mihaila 54, Belgrade

Opening hours: Daily 10am-10pm

Phone: +381 11 4000830

Internet: www.rajicevashoppingcenter.rs/en

Email: office@rajicevashoppingcenter.rs

Bulevar Kralja Aleksandra

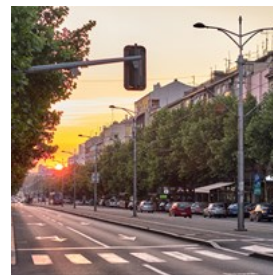

Bulevar Kralja Aleksandra is Belgrade's longest street and a bustling outdoor shopping destination. Here, shoppers can discover a wide range of brands and products from Turkey and China, alongside lesser-known branded stores and regular outlets found throughout the city and in shopping malls. This vibrant shopping street is renowned for offering stylish clothing at great prices.

Photo: Mirko Kuzmanovic/shutterstock

Address: Bulevar Kralja Aleksandra, Belgrade

City Centre



The Kneza Mihaila pedestrian zone, stretching from Trg Republike to Kalemegdan, is Belgrade's most famous shopping area. Dedicate at least half a day to exploring and shopping in this beautiful and vibrant part of the city. After strolling through the heart of Belgrade and discovering the latest trends, visit one of the many renowned international brand stores for an enjoyable shopping experience.

Photo: Tourist Organization of Belgrade

Ušće Shopping Centre



Ušće Shopping Centre is Serbia's largest shopping destination, ideally located where Belgrade's historic and modern parts converge. Spread over six

levels, it houses over 145 shops, cafes, a supermarket, and Cineplexx, Belgrade's largest cinema.

Photo: Tourist Organization of Belgrade

Address: Bulevar Mihajla Pupina 4, Belgrade

Opening hours: Daily 10am-10pm

Phone: +381 11 2854505

Internet: usceshoppingcenter.rs

Email: info@usceshoppingcenter.com

Delta City



Visitors to Delta City shopping centre can explore a wide range of shops featuring popular domestic and international brands, the

latest fashion collections, home appliances, and more. The centre's modern interior, adorned with palm trees and bathed in light, offers a delightful experience every day of the week. With a variety of shops, a multiplex cinema, a children's playground, and an array of cafés and restaurants, your shopping trip is sure to be an enjoyable and fun experience.

Photo: Tourist Organization of Belgrade

Address: Jurija Gagarina 16, Belgrade

Opening hours: Daily 10am-10pm

Phone: +381 11 2203624

Internet: www.deltacity.rs

Stadion

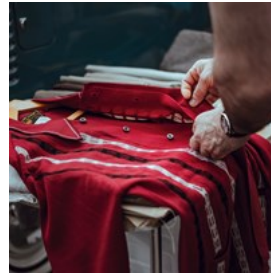

Stadion Shopping Centre is a unique destination that merges shopping and football. Atop the mall sits a large football stadium with a capacity of 5,000 seats. Inside, shoppers can find a wide range of popular brands in the shopping area.

Photo: Clem Onojeghuo/unsplash

Address: Zaplanjska 32, Belgrade

Phone: +381 11 7857400

Internet: stadionshoppingcenter.rs

Email: info@stadionshoppingcenter.rs

Belgrade Design District



Belgrade Design District is often hailed as the fashion Mecca for Belgrade's designers, serving as both an inspirational space and

an art centre. It showcases the burgeoning talent of the Serbian fashion industry. With around 30 shops, the district offers unique fashion pieces, accessories, jewellery, home decor, and art objects. Visitors have the opportunity to interact with designers, who are eager to provide free fashion tips and take custom orders. The district is also a hub for discovering the latest fashion trends, relaxing, and attending fashion shows and other fashion events.

Photo: Tourist Organization of Belgrade

Address: Trzni centar Čumićevo sokače, Belgrade

Phone: +381 63 8970997

Gradstor Design Hub



Gradstor Design Hub is a dynamic space showcasing the works of local artists and designers. Functioning as both a showroom and gallery, it also features a cosy café. The hub regularly hosts permanent exhibitions and monthly programs, highlighting the latest collections of clothing, footwear, jewellery, accessories, and home decor. Gradstor not only celebrates local talent but also showcases international brands and fosters collaborations between domestic and foreign designers and artists.

Photo: Tourist Organization of Belgrade

Address: Pop-Lukina 1, Belgrade

Opening hours: Mon-Fri noon-8pm, Sat 4pm-8pm, Sun closed

Phone: +381 11 2632236

Internet: www.instagram.com/gradstordesignhub

Email: design@gradbeograd.eu

TOURIST INFORMATION

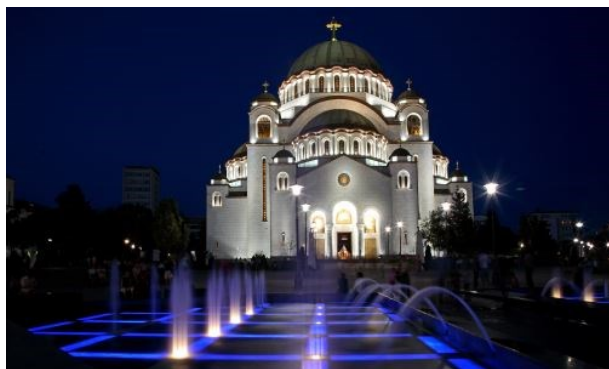

Tourist Organization of Belgrade

Belgrade Nikola Tesla Airport (BEG)



Belgrade Nikola Tesla Airport is a hub for flag carrier Air Serbia, and several other airlines. The airport is located 18 kilometres from the city centre. Upon the arrival, bus lines, taxi services and shuttles are available for passengers.

Photo: yousef alfuhi/unsplash

Address: Aerodrom Nikola Tesla Beograd

Phone: +381 11 2094444

Internet: beg.aero/eng

Public Transport



Belgrade's public transport network includes buses, trams, trolleybuses, and trains, managed by GSP Belgrade and private operators. With an Integrated Tariff System, tickets are transferable across modes and can be bought at kiosks or from drivers, valid for one journey. Additionally, the city offers affordable taxi services, identifiable by two distinct signs on each vehicle.

Photo: Jiamin Huang/unsplash

Post



Post offices in Belgrade are open between 8 am and 8 pm.

Photo: Ali Bakhtiari/unsplash

Address: Palata Glavne pošte, Takovska 2, Belgrade

Phone: +381 11 3210070

Pharmacy



In Serbia, pharmacies are commonly known as "apoteka" and are widespread throughout Belgrade and other cities. They offer a wide range

of over-the-counter medications, prescription drugs, and various health and beauty products. Many pharmacies in Belgrade operate 24/7. Apoteka Beograd is a popular chain.

Photo: Bonsales/shutterstock

Address: Apoteka Beograd, Kneza Mihaila 29, Belgrade

Phone: +381 11 2632284

Internet: apotekabeograd.co.rs

More Info: office@apotekabeograd.co.rs

Telephone

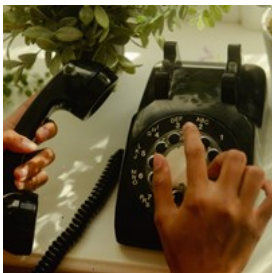

Country code: +381 Area code: (0)11

Photo: Wesley Hilario/unsplash

Electricity



Serbian power grid works with power sockets type C and F, both of which accept two round prongs. Expect 230V at 50Hz.

Photo: Mike Winkler/unsplash

Population

1.4 million

Currency

Serbian Dinar (RSD), abbreviated DIN or дин

Opening hours

Regular opening hours are 10am–10pm on weekdays and

Saturdays, and 10am–4pm on Sundays.

Internet

www.tob.rs/en

Newspapers

Politika: www.politika.rs

Večernje novosti: www.novosti.rs

Blic: www.blic.rs

Informer: informer.rs

Sportski žurnal: www.zurnal.rs

Dnevnik: www.dnevnik.rs

Danas: www.danas.rs

Emergency numbers

Police: 192

Fire Department: 193

Ambulance: 194

Emergency Centre (Urgentni Centar): +381 11 3618 444

Tourist information

Tourist Info Center Knez Mihailova Street

Knez Mihailova 56, Belgrade

Open daily 9am–8pm

+381 11 2635 622

bginfo.knezmihailova@tob.rs

Tourist Info Center Nikola Tesla Airport

+381 11 209 78 28





27. marta	D3	Gospodar Jovanova	B2 C2	Pavla Papa	D2
29. Novembra	C3 D3	Gracanicka	B2	Prote Mateje	D4
Aberdareva	D3	Gundulicev	C2 D2	Rajiceva	B2
Admirala Geprata	C4	Herceg Stjepana	D2	Rige od Fere	B2
Akabemski trg	B2 C2	Hercegovacka	B3	S Sremca	D3
Alekse Nenadovica	D4	Hilandarska	D3	Sadika Ramiza	A3 A4
B Krsman	B3	Illje Garašanina	D3	Sajmište	A3
Balkanska	C4	Ivana Milutinovica	D4	Sarajevska	B4
Beogradska	D4	Jevrejska	B1	Savski trg	B4
Bircaninova	C4	Jug Bogdanova	B3	Simina	C2
Birjuzova	B3 C3	Kamenicka	B3	Skender-begova	C2
Brace Baruh	C1	Kapetan Mišina	C1 C2	Slavka Šlendera	A3 A4
Brace Jugovica	C2	Karadordeva	B2 B3	Slobodana Penezica-Krcuna	B4
Brankova Prizrenska	B3	Kicevska	D4	Solunska	B1 C1
Brodarska	A4	Knez Miletina	D2	Stari savski most	A3
Budimska	D2	Kneza Mihaila	B2 B3 C3	Strahinjica Bana	C2
Bulevar Kralja Aleksandra	D4	Kneza Miloša	C4	Svet Mil	D2
Bulevar Vojvode Bojovica	A2 B2	Kol Francuska	C2	Svetogorska	C3 D3
Cara Dušana	B1 C2	Kondina	C3	Svetozara Markovica	C4
Cara Lazara	B2	Kosancicev venac	B2 B3	Tadeuša Košcuška	B1 B2
Cara Uroša	B2 C1	Kosovska	C3	Takovska	D3
Carice Milice	B3	Kralja Milana	C4	Terazije	C3
Cetinjska	C2 C3	Kralja Milutina	C4 D4	Trg Republike	C3
Cika Ljubina	B2 C3	Kralja Petra Prvog	B2	Vase Carapica	B2 C2
Dalmatinska	D3	Kraljevica Marka	B3	Vašingtona	D3
Decanska	C3	Kricaninova	C1 C2	Venac	D2
Despota Đurda	C1	Krunska	C4 D4	Visokog Stevana	B1 C1
Dobrinjska	C4	Kumanovska	D4	Višnjiceva	C2
Dobrnjca	D2	Lomina	B3 C3	Vojvode Milenka	B4 C4
Dodracina	C2	Majke Jevrosime	C3 D3	Zadarska Toplicin	B3
Dositejeva	C2	Makedonska	C3	Zeleni venac	B3
Dr Aleksandra Kostica	B4	Male stepenice Fruš	B3	Zemunski Put	A3
Dr D Popov	D3	Maršala	B3	Zetska	C3
Dragoslava Jovanovica	C3	Mike Alasa	B1 C1	Zmaj Jovina	C2
Drinciceva	D2 D3	Miššarska	C4	Đ Jakšica	B2 B3
Dunavska	B1 C1 D1	Most Bratstvo i Jedinstvo	A3 B3	Đorda Jovanovica	D2
Džordža	C2 D2	Narodnog fronta	B3 C3	Đure Strug	D2
Francuska	D2	Nemanjina	B4 C4	Đure Đakovica	D2
Gavrila Principa	B3 B4	Obilicev venac	B3 C3	Đušina	D3
Generala Ždanova	C4	Palmoticeva	D3	Železnicka	B3
Gospodar Jevremova	B2 C2	Pariska	B2		