



Photo: Frédéric Barriol/Unsplash

# Prague



Martin Krchnacek/Unsplash

Franz Kafka once wrote, 'Mother Prague has clutches', referring to the city's captivating charm. Prague's winding streets will captivate you, making you love every second. Gothic alleyways echoing with history and the sight of the moon hovering behind the towers and pinnacles create an unforgettable experience. Once you've explored Europe's most enchanting capital, you'll definitely want to come back.



Roman Kraft/Unsplash



Mayur/Unsplash

## Featured



### Prague Castle & St Vitus C...

The whole of Prague Castle, the area which lies on a hill overlooking the ci...



### Shooting Range

Challenge your partner to see who is the best at aiming at this modern shoot...

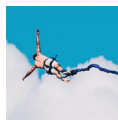

### Bungee Jumping

Experience the thrill of bungee jumping from the Zvikov Bridge, just a short...

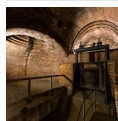

### Old Wastewater Treatment Plant

The Old Wastewater Treatment Plant, operational from 1906 to



### Casinos

There are many places to go to for a drink in Prague, and the casinos are al...

## Top 5

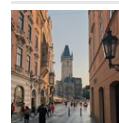

### Central Prague Walking Tour

Get acquainted with Prague's atmospheric Old Town, New Town, and Jewish Quar...

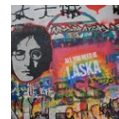

### Lennon Wall

Shortly after the assassination of singer John Lennon in 1980, this stone wa...



### Prague Foodie Tour

You might not know this, but Prague is a true foodies' paradise. If you real...

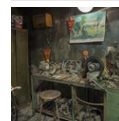

### Museum of Communism

The Museum of Communism offers an insightful exploration of life under Commu...



### National Technical Museum

The National Technical Museum showcases over a century of technological inno...



## THE CITY



*GoneWithTheWind/shutterstock*

After the 'Velvet Revolution' in 1989, Prague became an international metropolis with all the usual trappings of the genre, but has also managed to successfully retain its unspoiled local character. The Czech capital is small and compact, with hospody (beer-houses) that offer the world's best beers stationed on every street corner. The most important areas in the central districts of the city are Staré Město (Old Town), Josefov, Nové Město (New Town), and Malá Strana (Lesser Town). These are best explored on foot. In recent years, the district of Vinohrady (Vineyards) has established itself as the district favoured by Pražani (the Prague inhabitants), and the restaurants and cafes lie closely packed.

When you visit Prague, it is worth remembering that not only does the city boast an impressive history, which stretches back many hundreds of years, but it has also fostered prominent architects, artists, and designers of the 20th century. Prague was once the centre of Central European modernism, a fact which today, after a long period of dictatorship, has almost faded into oblivion. In recent years, modernist Czech architecture and interior design have experienced a recovery, and there is nearly always a good exhibition to see.

## DO & SEE



*DavidTB/shutterstock*

The Czech capital is small and compact, home to some of the world's finest beers, with traditional Czech beer-houses, or hospody, stationed on every street corner. Beyond the beer, Prague's heart lies in its central districts: Staré Město (Old Town), Josefov, Nové Město (New Town), and Malá Strana (Lesser Town). These are best explored on foot.

### Central Prague Walking Tour

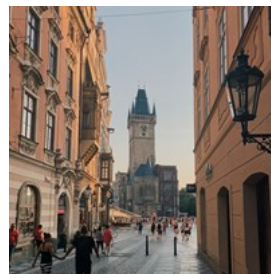

Get acquainted with Prague's atmospheric Old Town, New Town, and Jewish Quarter on a walking tour of the Czech capital. Learn about the history that has shaped modern Prague, and experience life as a local.

Photo: Adrianna Geo/unsplash

Internet: [www.exploreprague.cz/tours](http://www.exploreprague.cz/tours)

### Lennon Wall



Shortly after the assassination of singer John Lennon in 1980, this stone wall, located across from the French embassy, was converted into an impromptu memorial with a painting of the

singer's face, candles, and song lyrics from The Beatles. Soon, political graffiti criticising the totalitarian regime began to appear. Despite the authorities' countless attempts to whitewash the wall, they never truly managed to keep it clean for long.

Today, the Lennon Wall is an endless tribute to the freedom movement. It has lots of graffiti, drawings, and messages, and anyone who comes here is free to leave their contribution. This is also a great spot for photos.

Photo: Dim 7/Unsplash

Address: Lennonova zed', Velkopřevorské náměstí, Praha 1

### Prague Foodie Tour



You might not know this, but Prague is a true foodies' paradise. If you really want to find the most authentic spots, you'll need a local guide.

Join a 5-star foodie tour and you savour a wide range of Czech fare—from pub food to traditional dishes to modern takes on local cuisine.

Alcoholic, non-alcoholic drinks and coffee are included, as well as fascinating insights into the culture and history of Prague from your expert guide.

Photo: terski/Pixabay

Internet: [www.tasteofprague.com/prague-foodie-tour](http://www.tasteofprague.com/prague-foodie-tour)

### Museum of Communism



The Museum of Communism offers an insightful exploration of life under Communist rule in Czechoslovakia, covering aspects like

daily life, politics and history. The exhibition includes mock-ups of a worker's workshop, a school classroom, and an interrogation room, providing an authentic feel of the era. Visitors can also view photographs, films, and sculptures documenting state-sponsored terrorism during this period.

Photo: Photo Oz/shutterstock

Address: Muzeum komunismu, V Celnici 1031/4, Nové Město, Prague

Opening hours: Daily 9am-8pm

Phone: +420 224 212 966

Internet: [muzeumkomunismu.cz/en](http://muzeumkomunismu.cz/en)

### National Technical Museum

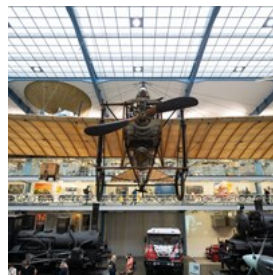

The National Technical Museum showcases over a century of technological innovation. Established in 1908, it offers 26 permanent and

temporary exhibitions spanning various technical fields, sciences and industries. The museum's extensive collections, interactive educational programs, and research activities make it a treasure trove for those interested in the history of technology.

One of the many significant exhibits at the museum is the aircraft flown by Czech aviator Jan Kašpar. He executed a 92-minute, 121-kilometre flight in this very aircraft in 1911.

Photo: Momo\_46/shutterstock

Address: Národní technické muzeum, Kostelní 1320/42, Prague

Opening hours: Tue-Sun 9am-6pm, Mon closed

Phone: +420 220 399 111

Internet: [www.ntm.cz/en](http://www.ntm.cz/en)

Email: [verejnost@ntm.cz](mailto:verejnost@ntm.cz)

### Vyšehrad National Cultural Monument

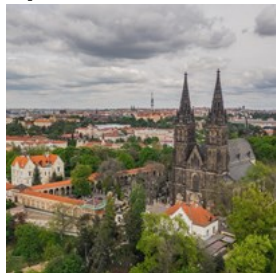

Vyšehrad fortress is a historic landmark that dates back to the 10th century. Perched on a rocky bluff above the Vltava River, it offers stunning city views. The site is home to the neo-Gothic Basilica of St Peter and St Paul, the Vyšehrad Cemetery with the graves of famous Czechs, and the ancient Rotunda of St Martin.

Photo: Aleksandr Medvedkov/shutterstock

Address: V Pevnosti 159/5b, Praha 2-Vyšehrad, Prague

Phone: +420 241 410 348

Internet: [www.praha-vysehrad.cz/en](http://www.praha-vysehrad.cz/en)

### Prague Botanical Garden



The Prague Botanical Garden in Troja is a haven for nature lovers. It features a vast collection of over 15,000 plant species, a serene

Japanese Garden, and the Fata Morgana Greenhouse, which offers a journey through diverse tropical ecosystems. With areas like the historic St Clara Vineyards and the Peony Meadow, it's a perfect spot for relaxation and exploration throughout the year.

Photo: Dušan veverkolog/unsplash

Address: Botanická zahrada Praha, Trojská 800/196, Praha-Troja, Prague

Opening hours: March through October: Tue-Sun 9am-7pm; November through February: Tue-Sun 9am-4pm. Mon closed

Phone: +420 234 148 122

Internet: [www.botanicka.cz/en](http://www.botanicka.cz/en)

### Žižkov Television Tower



The Žižkov Television Tower, standing tall in Prague's skyline, offers a unique 360° panoramic view of the city. Built between 1985 and 1992,

it's an example of high-tech architecture with a touch of modern brutalism. The tower is not only a viewing platform but also houses a restaurant, bar, bistro and hotel. It's adorned with ten fibreglass sculptures by David Černý, adding a quirky charm to its structure.

Photo: Jakub K/unsplash

Address: Mahlerovy sady 1, Praha 3-Žižkov, Prague

Phone: +420 210 320 081

Internet: [towerpark.cz](http://towerpark.cz)

### Old Wastewater Treatment Plant



The Old Wastewater Treatment Plant, operational from 1906 to 1967, now showcases the evolution of architecture, technology and water

management. It was a key part of Prague's modern sewer system, designed to collect and treat wastewater before discharging it into the Vltava river, significantly improving public health and aiding the city's development.

Today, the site, managed by Tovarna z.ú., hosts exhibitions, concerts and themed events, featuring operational steam engines and showcasing the original machinery and craftsmanship.

The plant is a National Cultural Monument of the Czech Republic, an anchor point of the European Route of Industrial Heritage, and a UNESCO candidate.



Photo: Old Wastewater Treatment Plant

Address: Stará čistírna odpadních vod v Praze 6 --Bubenči,  
Papírenská 6, Prague  
Phone: +420 777 790 219  
Internet: [www.staracistirna.cz/en](http://www.staracistirna.cz/en)  
Email: [prohlidky.info@staracistirna.cz](mailto:prohlidky.info@staracistirna.cz)

### Karlův most — Charles Bridge



The iconic Karlův most was built in 1357 under the guidance of Charles IV, and up to the 19th century it remained the only bridge connecting

both sides of Prague. Take a stroll over the bridge and learn the names of the 30 saints whose statues stand sentinel there.

Take some time to visit the Charles Bridge Museum close to the bridge itself. It is located in the several rooms of the original Crusaders hospital and Church of the Holy Spirit.

Photo: TTstudio/shutterstock

Address: Karlův Most, Prague  
Internet: [www.prague.eu/en/object/places/93/charles-bridge-karlův-most](http://www.prague.eu/en/object/places/93/charles-bridge-karlův-most)

### Prague Castle & St Vitus Cathedral



The whole of Prague Castle, the area which lies on a hill overlooking the city, is a must for any visitor. The castle's history goes back to the

11th century, and it is believed to be Europe's largest castle. The Gothic St Vitus Cathedral, which took more than 600 years to build, is most significant and impressive.

Photo: Florian van Duyn/unsplash

Address: Pražský hrad & Katedrála svatého Víta, Pražský hrad, Prague  
Opening hours: The castle complex 6am-10pm; Historical

buildings 9am-5pm (until 4pm in winter)

Phone: +420 224 372 423

Internet: [www.hrad.cz/en/prague-castle-for-visitors](http://www.hrad.cz/en/prague-castle-for-visitors)

Email: [info@hrad.cz](mailto:info@hrad.cz)

### The Old-New Synagogue



Staronová Synagoga is one of the oldest synagogues in Europe. This is where Rabbi Löw, who created a Golem — the mythical clay figure which was to protect Prague's Jewish population from persecution — preached. It has been an important centre for Czech Jews for centuries.

Photo: Atmosphere1/shutterstock

Address: Staronová Synagoga, Maiselova 18, Prague  
Opening hours: Sun-Thu 9am-6pm, Fri 9am-sundown, Sat closed  
Phone: +420 224 800 812  
Internet: [www.synagogue.cz/staronova-synagoga](http://www.synagogue.cz/staronova-synagoga)  
Email: [tourism@kehilaprag.cz](mailto:tourism@kehilaprag.cz)

### Old Town City Hall & Astronomical Clock



This clock has been ticking since 1490 on the wall of the Old Town City Hall in the Old Town Square. Every hour between 9am and 11pm, visitors can see the Apostles (small wooden figures) appear from the clock. At closer glance, one can see mystical zodiac signs on the clock face.

Photo: Jack Hunter/unsplash

Address: Staroměstská radnice s orlojem, Staroměstské náměstí (Old Town Square), Prague  
Opening hours: January through March: Mon 11am-7pm, Tue-Sun 10am-7pm. April through December Mon 11am-8pm, Tue-Sun 9am-8pm.  
Phone: +420 221 714 444  
Internet: [www.prague.eu/en/object/places/188/old-town-hall-with-astronomical-clock-staromestska-radnice-s-orlojem](http://www.prague.eu/en/object/places/188/old-town-hall-with-astronomical-clock-staromestska-radnice-s-orlojem)

Email: [staromestskaradnice@prague.eu](mailto:staromestskaradnice@prague.eu)

### Municipal House



This Art Nouveau palace, constructed in the late 19th century, showcases the transformation of Prague into a modern capitalist city. Before its inauguration in 1911, the Czech artistic elite of the time contributed to creating what is today one of Europe's finest Art Nouveau monuments. The building underwent renovation from 1994 to 1997 and now houses the Smetana Hall — a celebrated concert venue — as well as a gallery, beer cellar and bar.

Photo: [maziarz/shutterstock](#)

Address: Obecní dům, Namesti Republiky 5, Prague

Phone: +420 222 002 101

Internet: [www.obecnidum.cz/en](http://www.obecnidum.cz/en)

Email: [info@obecnidum.cz](mailto:info@obecnidum.cz)

### Old Town Square



The Old Town marketplace with its pastel-coloured baroque houses and cathedral is one of Europe's most beautiful squares. Its centrepiece is a large statue of a prominent religious leader from the 1400s, Jan Hus. Numerous bars and cafes adorn the square.

Photo: [Xuanlu Wang/shutterstock](#)

Address: Staroměstské náměstí, Prague

### Czech Beer Tasting



Many people imagine the Czech Republic to be a prominent beer producer — and rightly so. If there is one place where you should take the opportunity to sample some of the best beers in the world, it's here. There is a wide selection of pubs where you can begin your tasting, and even a museum dedicated to the beverage. You can take a tour of the Czech Beer Museum, taste some local beers, and even bottle your own beer.

Photo: [Kjetil Kolbjornsrud/Shutterstock.com](#)

Address: Departure Point: Czech Beer Museum, Husova 7  
Prague

Opening hours: Daily 10:30am-8:30pm

Phone: +420 778 072 337

Internet: [beermuseum.cz/?lang=en](http://beermuseum.cz/?lang=en)

Email: [visit@beermuseum.cz](mailto:visit@beermuseum.cz)

### Shooting Range



Challenge your partner to see who is the best at aiming at this modern shooting range complex in Prague. Professional guide, all weapons and equipment are included in the price, as well as beverages and snacks.

Photo: [Antonio Grosz/unsplash](#)

Address: Lublaňská 1729, Prague

Opening hours: Daily 8am-8pm

Phone: +420 228 883 526

Internet: [www.pragueranger.cz](http://www.pragueranger.cz)

Email: [info@pragueranger.cz](mailto:info@pragueranger.cz)

### Concerts at Palác Akropolis



Experiencing local musicians playing live in the city you are visiting is a great way of getting a sense of the country's cultural tradition. There are countless places where you can catch local acts. Palác Akropolis is a historic theatre that hosts alternative rock bands and live DJs. Don't miss their excellent café, restaurant and bar.

Photo: Joe Gough/shutterstock  
Address: Kubelíkova 1548/27, Prague  
Phone: +420 269 330 911  
Internet: [www.palacakropolis.com](http://www.palacakropolis.com)  
Email: [info@palacakropolis.com.cz](mailto:info@palacakropolis.com.cz)

### Prague Zoo



At the Prague Zoo, you will see a diverse variety of animals in well-maintained grounds. It is worth enjoying a day walking around and learning more about different animal species who are looked after here. The zoo is easy to access from downtown Prague.

Photo: Anna Lurye/shutterstock  
Address: U Trojského zámku 3/120, Prague  
Opening hours: Daily: January & February 9am-4pm; March 9am-5pm; April & May 9am-6pm; June, July & August 9am-9pm; September & October 9am-6pm; November & December 9am-4pm.  
Phone: +420 296 112 230  
Internet: [www.zoopraha.cz/en](http://www.zoopraha.cz/en)  
Email: [zoopraha@zoopraha.cz](mailto:zoopraha@zoopraha.cz)

### Bungee Jumping

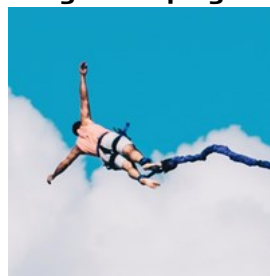

Experience the thrill of bungee jumping from the Zvikov Bridge, just a short drive from Prague. K.I Bungee Jump, operating since 1993,

offers a safe and exhilarating adventure for those daring enough to take the leap. An unforgettable experience awaits!

Photo: Jeffrey Grospe/unsplash  
Address: Zvikov bridge, Prague  
Phone: +420 777 250 126  
Internet: [www.bungee.cz/en](http://www.bungee.cz/en)  
Email: [info@bungee.cz](mailto:info@bungee.cz)

### National Gallery Prague — Trade Fair Palace



This handsome, functional building from the 1920s is where trade fairs used to be held until 1951. Later, it served as headquarters for foreign trade companies. Today, it houses the National Gallery collections of modern, international and Czech art.

Photo: John Schaidler/unsplash.com  
Address: Národní galerie Praha (Veletržní palác), Dukelských hrdinů 47, Prague  
Opening hours: Tue-Sun 10am-6pm, Mon closed. The first Wednesday of every month 10am-8pm.  
Phone: +420 224 301 122  
Internet: [www.ngprague.cz/en](http://www.ngprague.cz/en)  
Email: [info@ngprague.cz](mailto:info@ngprague.cz)



### National Marionette Theatre



The National Marionette Theatre invites you to a puppet show — they are huge in Prague, and have a long history in the Czech Republic. Do not mistake it for a show only for children, as they also are aimed at adults.

Photo: Thomas M Perkins/shutterstock

Address: National Marionette Theatre, Žatecká 98/1, Prague

Phone: +420 224 819 322

Internet: [www.mozart.cz](http://www.mozart.cz)

### Casinos



There are many places to go to for a drink in Prague, and the casinos are always a good choice. Palais Savarin is highly recommended even if you do not gamble since the interior is simply amazing. If you are a fan of James Bond, then head to Banco Casino, as it is one of the casinos which appear in the movie Casino Royale.

Photo: Neale Cousland/shutterstock

Address: Rebuy Stars Casino Savarin, Na příkopě 10, Prague

Phone: +420 602 530 299

Internet:

[www.rebuystars.cz/nase-casina/casino-savarin-praha](http://www.rebuystars.cz/nase-casina/casino-savarin-praha)

Email: [info@rebuystars.com](mailto:info@rebuystars.com)

### State Opera



Fans of the opera mustn't miss Prague's State Opera. Take a night out, dress up and enjoy the elegance that Prague and the Opera have to offer.

When arriving, it is possible to order refreshments for the intermission.

The State Opera is part of the National Theatre of the Czech Republic. Check out their website to learn about their opera, ballet and theatre program.

Photo: siloto/shutterstock

Address: Legerova 75, Prague

Phone: +420 224 901 448

Internet: [www.narodni-divadlo.cz/en](http://www.narodni-divadlo.cz/en)

Email: [info@national-theatre.cz](mailto:info@national-theatre.cz)

### Mind Maze



If you are tired of regular sightseeing, then Mind Maze is an interesting activity that can add a new dimension to your time in Prague. Challenge

yourself, your friends and family to maths and puzzle games and see who emerges victorious in the tough competition.

Photo: Ratchat/shutterstock

Address: Tyršova 9, Prague

Opening hours: Daily 10am-10pm

Phone: +420 773 044 318

Internet: [www.mindmaze.cz/en](http://www.mindmaze.cz/en)

Email: [info@mindmaze.cz](mailto:info@mindmaze.cz)

More Info: Mind Maze has three locations in Prague.

### Rudolfinum

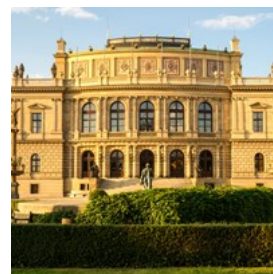

The Czech are known admirers of classical music, which is easily apparent through multiple concerts hosted regularly at different

venues across the city. Rudolfinum offers beautiful music in an amazing setting. See what is on while you are in town, and catch a fascinating performance if time permits.



Rudolfinum also hosts an art gallery and offers guided tours of its historical building.

Photo: Ralf Siemieniec/shutterstock  
Address: Alšovo nábřeží 12, Prague  
Phone: +420 227 059 227  
Internet: [www.rudolfinum.cz/en](http://www.rudolfinum.cz/en)  
Email: [info@czechphilharmonic.cz](mailto:info@czechphilharmonic.cz)

### Kampa Park

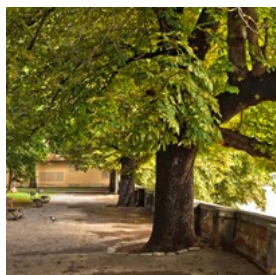

Kampa Park is a beautiful park and the best tranquil retreat if you want some peace and quiet. Enjoy your time together and do not forget to bring some

bread for the swans who make frequent appearances around Kampa island.

Photo: Fotoillustrator/shutterstock  
Address: Na Kampě 8b, Prague  
Internet: [www.prague.eu/en/object/places/480/kampa](http://www.prague.eu/en/object/places/480/kampa)

## DINING



Marten\_House/shutterstock

Many international cuisines have been introduced to the Prague restaurant scene, but the Central European fare still dominates. Classic Czech meals include Svičková (roast beef with cream sauce), and the national dish, Vepřo-knedlo-zelo (pork with sauerkraut and dumplings). These can be had at any hospoda, along with a cold pilsner.

### Kolkovna

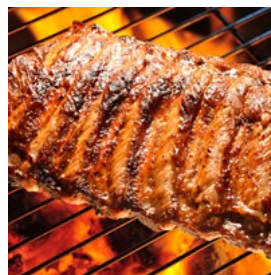

Kolkovna presents authentic Czech cuisine with dishes like svíčková, roasted duck, and its signature spicy chicken wings. Enjoy these with

the famed unpasteurised Pilsner Urquell.

Located mainly in central Prague and Stodůlky, the restaurant also offers pasta, risottos, salads, soups, and vegetarian options.

Photo: amenic181/shutterstock  
Address: V Celnici 1031/4, Prague  
Opening hours: Daily 11am-midnight  
Phone: +420 224 212 240  
Internet: [celnice.kolkovna.cz](http://celnice.kolkovna.cz)  
Email: [celnice@kolkovna.cz](mailto:celnice@kolkovna.cz)

### Cantina



Cantina delivers authentic Mexican cuisine, including the flavourful quesadilla Chiapas, and a fine selection of tequila. With

its cosy ambiance and generous portions, it's a popular choice near the funicular stop. Booking is advised for evening visits.

Photo: vsl/shutterstock  
Address: Újezd 38, Prague  
Opening hours: Daily 11:30am-midnight  
Phone: +420 257 317 173  
Internet: [restauracecantina.cz](http://restauracecantina.cz)

### Malý Buddha ("Little Buddha")

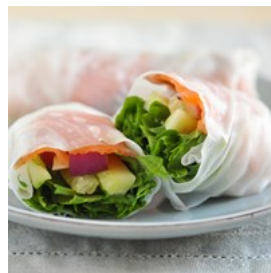

"Little Buddha" is Prague's best value restaurant, particularly given its location — just a stone's throw from Prague Castle! Enjoy

Chinese and Vietnamese specialities and a large selection of good teas.

Photo: A\_Lein/shutterstock

Address: Úvoz 46, Prague

Opening hours: Tue-Sat 11am-10pm, Sun 11am-9pm, Mon closed

Phone: +420 220 513 894

Internet: malybuddha.cz

Email: malybuddhagallery@email.cz

### Maitrea



Discover Maitrea, a vegetarian haven in the heart of Prague. With a menu that delights even the most ardent meat enthusiasts, this

restaurant proves that vegetarian cuisine can be both satisfying and diverse.

Photo: Nickola\_Che/shutterstock

Address: Týnská ulička 1064/6, Prague

Opening hours: Mon-Fri 11:30am-10:30pm, Sat & Sun noon-10:30pm. Warm kitchen break 4pm-5:30pm

Phone: +420 221 711 631

Internet: www.restaurace-maitrea.cz/en

Email: info@restaurace-maitrea.cz

### Indian by Nature



For those with a hearty appetite and a taste for spice, Indian by Nature's buffet is an excellent choice. The restaurant also offers an extensive

dinner menu to cater to diverse palates.

Photo: its\_al\_dente/shutterstock

Address: Pernerova 478/1, Prague

Opening hours: Mon-Fri 11am-11pm, Sat & Sun noon-10:30pm

Phone: +420 601 200 198

Internet: www.instagram.com/ibnrestaurant

Email: info@ibn-restaurant.cz

More Info: Indian by Nature II can be found at Mařákova 290/7

### Ristorante Carmelita



Ristorante Carmelita is renowned for thin-crust pizzas, expertly cooked over oak wood and generously topped. While the Italian menu offers a

variety of delightful dinner options, the pizzas are particularly celebrated.

Photo: Denizo71/shutterstock

Address: Ujezd 31, Prague

Opening hours: Daily 11am-11pm

Phone: +420 257 312 564

Internet: restauracecarmelita.cz

Email: info.carmelita@seznam.cz

### La Casa Argentina



La Casa Argentina is the ultimate place for any meat lover! The meat is prepared from Argentine bulls on a 'parrilla' open grill. You can choose from

a wide range of Argentine wines and create the perfect wine pairing. They also serve delicious seafood and salads.

Photo: stockcreations/shutterstock

Address: Dlouhá 35/730, Prague

Opening hours: Daily 11:30am-12:30am

Phone: +420 602 360 060

Internet: lacasaargentina.cz/en

Email: info@lacasaargentina.cz

### La Veranda

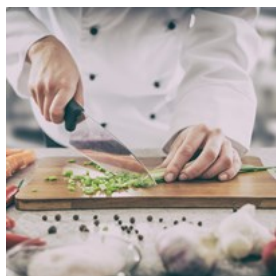

La Veranda, a Michelin-recommended restaurant, offers a premium dining experience with a focus on organic dishes, sourced from local Czech farms. If you're open to spending a bit more for quality food, this is an excellent choice.

Photo: REDPIXEL.PL/shutterstock

Address: Elišky Krásnohorské 2, Prague

Opening hours: Mon-Sat noon-3pm / 5:30pm-11pm; Sun closed

Phone: +420 224 814 733

Internet: [laveranda.cz](http://laveranda.cz)

Email: [office@laveranda.cz](mailto:office@laveranda.cz)

### Coda



Coda is a fine dining restaurant and a part of the luxury hotel Aria. The food is excellent and so are the service and atmosphere. Both the hotel and restaurant follow a musical theme inspired by notable composers and musicians.

Photo: Shebeko/shutterstock

Address: Tržiště 9, Prague

Opening hours: Daily 7am-11pm

Phone: +420 225 334 761

Internet: [www.codarestaurant.cz/en](http://www.codarestaurant.cz/en)

Email: [codarestaurant@aria.cz](mailto:codarestaurant@aria.cz)

### Jaffa



Jaffa offers Middle Eastern cuisine, paired with a friendly staff and ambience. Enjoy authentic variations of freshly prepared meat, fish, falafel and hummus. Some guests even

claim that the hummus at Jaffa is the best they've ever tried.

Photo: Karol Kostialova/shutterstock

Address: Na Příkopě 12, Prague

Opening hours: Daily 11am-10pm

Phone: +420 720 262 202

Internet: [www.jaffa-restaurant.cz](http://www.jaffa-restaurant.cz)

Email: [jaffa-restaurant@seznam.cz](mailto:jaffa-restaurant@seznam.cz)

### CAFÉS

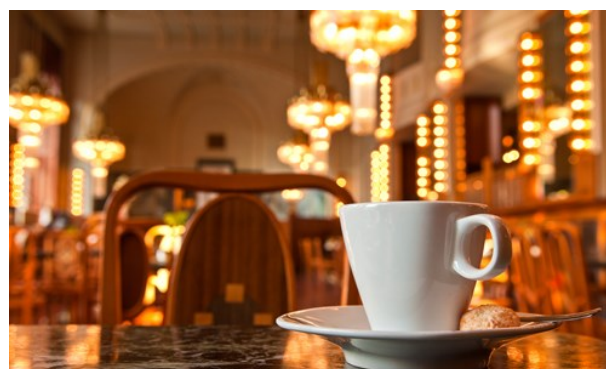

Matthew Dixon/shutterstock

Prague has always been a good town for cafes. At the turn of the last century, large middle-class establishments were the norm, many of which were revived in the 1990s. Following the Velvet Revolution of 1989, an array of smaller, intimate cafes emerged, each adorned with eclectic bric-à-brac decor.

### Café Slavia



Of all Prague's old, traditional cafes, Slavia is the most well-known. This is where members of the Czech avant-garde would sit in the early 1900s,

and, during the Communist era, dissidents used to gather here, the secret police spying from only a couple of tables away. The view towards Prague Castle is simply stunning, but if you get tired of it, you can always look at the fine painting "The Absinthe Drinker".



Photo: Sandra Scramm/shutterstock

Address: Smetanovo nábřeží 1012/2, Prague

Opening hours: Mon-Sat 10am-11pm, Sun 10am-10pm

Phone: +420 777 709 145

Internet: [www.cafeslavica.cz/en](http://www.cafeslavica.cz/en)

Email: [info@cafeslavica.cz](mailto:info@cafeslavica.cz)

More Info: Live piano music every evening

### Café Louvre



Café Louvre was Franz Kafka and Albert Einstein's favourite cafe. It also once housed Prague's first billiard hall. A highlight of this café is its selection of homemade cakes.

Photo: Quintanilla/shutterstock

Address: Národní 22, Prague

Opening hours: Mon-Fri 8am-11:30pm, Sat & Sun 9am-11:30pm

Phone: +420 224 930 949

Internet: [www.cafelouvre.cz/en](http://www.cafelouvre.cz/en)

Email: [info@cafelouvre.cz](mailto:info@cafelouvre.cz)

### Kavárna Obecní dům



Kavárna Obecní dům is a relaxing cafe designed in Art Nouveau style with high ceilings, large windows, mirrors and beautiful crystal chandeliers.

Photo: ThomsonD/shutterstock

Address: Náměstí Republiky 5, Prague

Public Transport: Metro B to Náměstí Republiky

Opening hours: Daily 8am-10pm

Phone: +420 771 275 738

Internet: [www.kavarnaod.cz/en/introduction](http://www.kavarnaod.cz/en/introduction)

Email: [kavarna.od@vysehrad2000.cz](mailto:kavarna.od@vysehrad2000.cz)

### Mistral Café



Mistral Café, nestled in the historic Old Town, offers a modern European menu with a minimalist decor that enhances its relaxing atmosphere.

Whether you opt for Czech specialities or international cuisine, you're sure to be inspired by the ambiance. The café also provides breakfast and a kids' menu.

Photo: Oksana Mizina/shutterstock

Address: Valentinská 11/56, Prague

Opening hours: Mon-Fri 8am-6pm, Sat & Sun 9am-6pm

Phone: +420 601 551 626

Internet: [www.instagram.com/mistral\\_cafe](http://www.instagram.com/mistral_cafe)

Email: [mistralcafe@mistralcafe.cz](mailto:mistralcafe@mistralcafe.cz)

### Donuterie

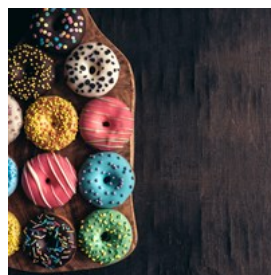

Donuterie offers freshly prepared donuts, produced continually throughout the day, featuring a variety of colourful sugar-coats and

toppings. They use no artificial colours and provide vegan options in their selection.

Photo: Itummy/shutterstock

Address: Náprstkova 9, Prague

Opening hours: Daily 10am-6pm (or until sold out)

Phone: +420 733 392 789

Internet: [www.donuterie.eu](http://www.donuterie.eu)

Email: [donuterie.info@gmail.com](mailto:donuterie.info@gmail.com)

### Puro Gelato



Puro Gelato lives up to its name, meaning 'pure' in English, by selecting only the freshest ingredients and producing just the right amount of gelato

daily to ensure quality and freshness.

Photo: Rimma Bondarenko/shutterstock

Address: Na Hrobci 410/1, Prague

Opening hours: Mon-Thu 9am-8pm, Fri & Sat 9am-9pm, Sun 10am-8pm

Phone: +420 721 438 209

Internet: [www.purogelato.cz](http://www.purogelato.cz)

Email: [kaprova@purogelato.cz](mailto:kaprova@purogelato.cz)

More Info: Five locations in Prague plus occasional pop-up collaborations with other cafes

### Coffee & Waffles

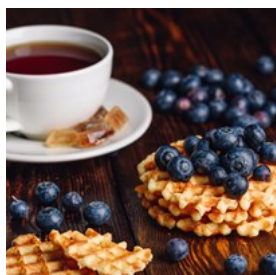

If you consider breakfast to be the most important meal of the day, come to Coffee & Waffles where breakfast is served all day long. Apart from sweet

and savoury waffles, you can order English or American breakfasts, or light options like yoghurt or porridge. Soups, hot drinks and salads are also great.

Photo: Seva\_bls/shutterstock

Address: Valentinska 1061/6, Prague

Opening hours: Mon-Fri 8am-6pm, Sat & Sun 8am-8pm

Phone: +420 725 827 727

Internet: [coffee-waffles.com](http://coffee-waffles.com)

Email: [coffeeandwafflescz@gmail.com](mailto:coffeeandwafflescz@gmail.com)

More Info: Coffee & Waffles has a second location at Moskevská 360.

### Just Bagel



Just Bagel offers delicious bagels for breakfast or lunch, available for takeaway or to enjoy on-site. Choose from a variety of vegetarian and

savoury options, including fish, ham, egg, or bacon-filled bagels. Pair your choice with a smoothie, coffee, or a Pilsner beer for a complete experience.

Photo: gkrphoto/shutterstock

Address: Na Struze 6, Prague

Opening hours: Mon-Fri 7:30am-4pm, Sat & Sun 9am-4pm

Phone: +420 601 585 530

Internet: [www.justbagel.cz](http://www.justbagel.cz)

Email: [info@justbagel.cz](mailto:info@justbagel.cz)

### Café Chloé

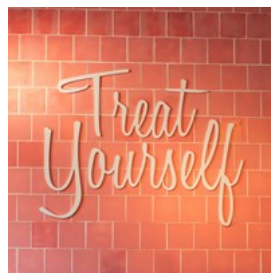

Café Chloé stands out in Prague as a picturesque spot known for its delightful brunches, desserts, and a famous pink floral wall, perfect

for Instagram photos. The café's interior is equally photogenic, with pink lattes, cocktails, and various seating options, including a charming outdoor garden.

Photo: Marek Rucinski/unsplash

Address: Hotel Zlatá Váha, Senovážné náměstí 981/21, Nové Město, Prague

Opening hours: Mon-Sat 9:30am-8pm, Sun 10am-7pm

Phone: +420 704 657 434

Internet: [www.cafechloeconcept.com](http://www.cafechloeconcept.com)

Email: [info@cafechloeconcept.com](mailto:info@cafechloeconcept.com)

### La Bohème Café



La Bohème Café is a beloved spot in Prague, where you can savour fresh coffee from their own roastery. The cosy Parisian-style interior,

complete with burgundy velvet sofas, adds to the café's charm, making it a perfect choice for coffee lovers and those seeking a romantic ambiance.

Photo: Jakub Kapusnak/unsplash

Address: Sázavská 2031/32, Vinohrady, Prague

Opening hours: Daily 8:30am-8pm

Phone: +420 730 126 990

Internet: [labohemecafe.cz](http://labohemecafe.cz)

More Info: La Bohème Café has a second location at Na

Švihance 1, next to Riegrovy Sady

## BARS & NIGHTLIFE



Oleksiy Mark/shutterstock

Prague's nightlife is a magnet for travellers, offering a dynamic mix of bars where beer is famously affordable, alongside a diverse array of clubs, cafes, and beer houses. Start your exploration in the Old Town, but don't shy away from venturing beyond the centre. Experiencing a night out in Prague is a must-do on any European travel bucket list.

### Radost FX



The night club, restaurant, and cocktail bar known as Radost (joy) FX, flies in internationally famous DJs from around the world, and wins prizes for its delicious drinks. The club was chosen, by the British Ministry, as one of the world's best. Don't miss the vegetarian restaurant, which is open late every night.

Photo: IVASHstudio/shutterstock

Address: Bělehradská 120, Prague

Opening hours: Lounge opens at 6pm, the music club at 11pm

Phone: +420 776 406 400

Internet: [www.radostfx.cz/en](http://www.radostfx.cz/en)

Email: [info@radostfx.cz](mailto:info@radostfx.cz)

More Info: Happy hour 5pm-10pm

### Palác Akropolis



Palác Akropolis is a Prague institution in Žižkov, the part of town known as Prague's Bronx. The brightly coloured building was erected in the 1920s as a cultural meeting place. It houses a restaurant on the ground floor, and a stage in the basement. Excellent live music venue for alternative and world music.

Photo: Syda Productions/shutterstock

Address: Kubelíkova 1548/27, Prague

Phone: +420 269 330 911

Internet: [www.palacakropolis.com](http://www.palacakropolis.com)

Email: [info@palacakropolis.com.cz](mailto:info@palacakropolis.com.cz)

### Bugsy's Bar



Tucked away in an elegant, traditional basement space, Bugsy's has been picked as one of the world's best by international trade bodies. The cocktails are reason enough to visit this bar.

Photo: amizadon/shutterstock

Address: Pařížská 10, Prague

Opening hours: Tue-Sat 7pm-2am, Mon & Sun closed

Phone: +420 840 284 797

Internet: [www.bugsysbar.com](http://www.bugsysbar.com)

Email: [bar@bugsysbar.cz](mailto:bar@bugsysbar.cz)

### Vinograf



Vinograf is a small and cosy place, perfect for enjoying an evening of Czech wine tasting. The wine list is extensive, and measures up to the celebrated variety of Czech beers. The motto is



open wine, open mind.

Photo: sama\_ja/shutterstock

Address: Senovážné náměstí 23, Prague

Opening hours: Mon-Sat 11:30am-midnight, Sun closed

Phone: +420 734 492 160

Internet: [www.vinograf.cz/en](http://www.vinograf.cz/en)

Email: [maly@vinograf.cz](mailto:maly@vinograf.cz)

More Info: Vinograf has a second location in Prague at Korunní 21

### Agharta Jazz Centrum

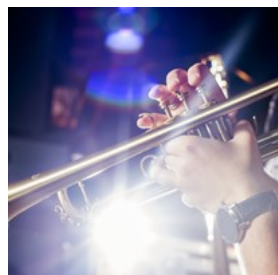

Relax listening to some smooth jazz after a day of sightseeing at Agharta Jazz Centrum located in the heart of the Old Town. Do not forget to

have a look at the schedule and make a reservation since it tends to get crowded.

Photo: gornostay/shutterstock

Address: Železná 16, Prague

Opening hours: Daily 7pm-midnight

Phone: +420 222 211 275

Internet: [www.agharta.cz](http://www.agharta.cz)

Email: [info@agharta.cz](mailto:info@agharta.cz)

### Týnská Bar & Books

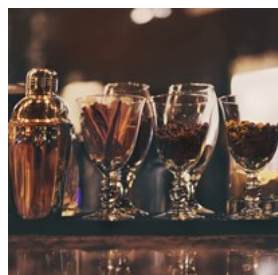

Imagine dark wood, book cases, lit candles and bartenders wearing suits. That's what you have in the Týnská Bar. This bar has a relaxed yet stylish

atmosphere about it that you will definitely enjoy.

Photo: Dasha Petrenko/shutterstock

Address: Týnská 19, Prague

Opening hours: Sun-Wed 5pm-2am, Thu-Sat 5pm-3am. Live music every Wed from 10pm

Phone: +420 224 815 122

Internet: [www.barandbooks.cz/tynska](http://www.barandbooks.cz/tynska)

More Info: There's also a Mánesova Bar & Books

### Absintherie

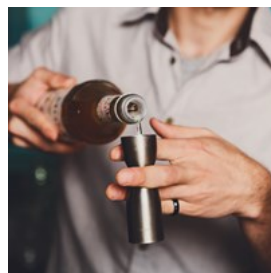

You have probably heard of Absinth, the notoriously strong liquor. At this Absintherie you can try many different varieties of the drink, as

well as various products containing it. Choose between everything from Absinth ice creams and slushies to real cocktails and special beers.

Photo: Prostock-studio/shutterstock

Address: Jilská 7, Prague

Opening hours: Mon-Thu 3pm-midnight, Fri & Sat 1pm-1am, Sun 1pm-midnight

Phone: +420 774 229 172

Internet: [www.absintherie.cz/en/absintherie-jilska](http://www.absintherie.cz/en/absintherie-jilska)

Email: [absintherie@absint.cz](mailto:absintherie@absint.cz)

### Bar No. 7



Bar No.7 is a cool and cosy bar ideally located in the heart of Prague. You can come here for quiz nights, listen to good music and order nice

drinks.

Photo: bokan/shutterstock

Address: Na Struze 7, Prague

Opening hours: Daily 3pm-2am

Internet: [www.instagram.com/barnumberseven](http://www.instagram.com/barnumberseven)

### Ice Pub Prague



Inside the Ice Pub Prague the temperature is minus 7 degrees. To make sure you don't turn into a boozy icicle, the maximum time to visit the

ice bar is 30 minutes which gives you enough time to try the ice shots. This will likely become your most memorable pub experience.

Photo: Y Photo Studio/shutterstock

Address: Novotného lávka 200/5, Prague

Opening hours: Daily noon-5am

Phone: +420 222 220 502

Internet: [www.icepubprague.cz/en](http://www.icepubprague.cz/en)

Email: [info@karlovy lazne.cz](mailto:info@karlovy lazne.cz)

### Double Trouble Bar



For those seeking a nightlife spot to truly let loose, Double Trouble Bar is often hailed as the perfect destination. Don't be surprised to see

people dancing on the bar; instead, join in the revelry and dance until the early hours of the morning.

Photo: wavebreakmedia/shutterstock

Address: Melantrichova 17, Prague

Opening hours: Sun-Thu 8pm-4am, Fri & Sat 8pm-5am

Phone: +420 734 767 938

Internet: [www.instagram.com/doubletrouble\\_bar](http://www.instagram.com/doubletrouble_bar)

Email: [booking-doubletrouble@seznam.cz](mailto:booking-doubletrouble@seznam.cz)

### Jazzdock



Right next to the river, in Prague 5 district, you can find Jazzdock, a great venue if an evening of listening to relaxing live jazz and blues is your

idea of a night well spent. Great food and drinks are also available.

Photo: Africa Studio/shutterstock

Address: Janackovo Nabrezi 2, Prague

Opening hours: Mon-Wed 5pm-2am, Thu 5pm-3am, Fri 4pm-3am, Sat 3pm-3am, Sun 3pm-2am

Phone: +420 774 058 838

Internet: [www.jazzdock.cz/en](http://www.jazzdock.cz/en)

Email: [info@jazzdock.cz](mailto:info@jazzdock.cz)

### M1 Lounge

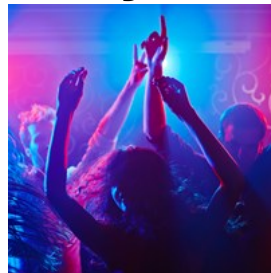

M1 Lounge is an energetic late-night venue ideally located in the city centre. Music played here ranges from R&B and electro to dance. You can also reserve your spot in the unique VIP section.

Photo: Pressmaster/shutterstock

Address: Masna 1, Prague

Phone: +420 777 762 164

Internet: [www.m1lounge.com](http://www.m1lounge.com)

Email: [info@m1lounge.com](mailto:info@m1lounge.com)

### První Pivní Tramway

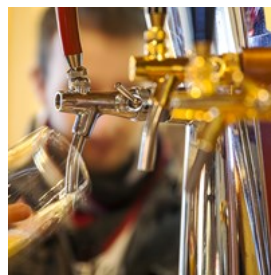

První Pivní Tramway is way off the usual touristic path, and yet easily reachable by (you guessed it!) tram. This converted transit depot

complete with interesting artwork and beer memorabilia offers great beer selection for reasonable prices. Not just a pilgrimage for beer geeks, but also just a local boozer for locals.

Photo: Eunika Sopotnicka/shutterstock

Address: Na Chodovci 1a, Prague

Opening hours: Mon-Fri 2pm-midnight, Sat & Sun 5pm-midnight

Phone: +42 272 765 683

Internet: [www.prvnipivnitramway.cz](http://www.prvnipivnitramway.cz)

Email: [prvnipivnitramway@seznam.cz](mailto:prvnipivnitramway@seznam.cz)

### Nebe Cocktail & Music Bar

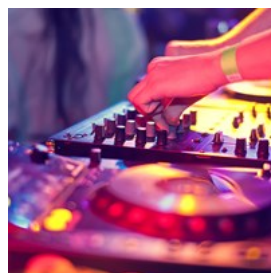

Nebe Cocktail & Music Bar is an underground bar set in the vaults of a historic building. Enjoy a couple of drinks in the cosy atmosphere and do a

whole lot of dancing to the latest tunes.

Photo: Nykonchuk Oleksii/shutterstock  
Address: V Celnici 4, Prague  
Opening hours: Mon-Thu 6pm-2am, Sat 6pm-3am  
Phone: +420 608 644 784  
Internet: [www.nebecelnice.cz](http://www.nebecelnice.cz)  
Email: [rezervace@nebecpraha.cz](mailto:rezervace@nebecpraha.cz)  
More Info: Happy Hour until 9pm

### Déjàvu Music Club



The Déjàvu Music Club is a club that is always buzzing. This is the place to go for a wild night out with well-crafted drinks and a whole lot of

dancing. Daily Happy Hour gives you 50% off from 6pm to 8pm.

Photo: wavebreakmedia/shutterstock  
Address: Jakubská 6, Prague  
Opening hours: Sun-Thu 6pm-1am, Fri & Sat 6pm-2am  
Phone: +42 0222 311 743  
Internet: [www.dejavubar.cz/en](http://www.dejavubar.cz/en)  
Email: [info@dejavubar.cz](mailto:info@dejavubar.cz)

### The Alchemist Bar



The Alchemist Bar, with its mystical history and unique ambiance, offers an extensive menu for a memorable night out.

Enjoy a variety of

cocktails, rum, vodka, or whiskeys. For an added thrill, participate in the bar's 'Choose Your Fate' game for a chance at a reward.

Photo: jenlo8/shutterstock  
Address: Provaznická 1, Prague  
Opening hours: Sun-Thu 7pm-2am, Fri & Sat 6pm-3am  
Phone: +420 251 510 940  
Internet: [www.thealchemistbar.cz/en](http://www.thealchemistbar.cz/en)  
Email: [info@thealchemistbar.cz](mailto:info@thealchemistbar.cz)

### Golf & Games



Golf and Games is a great place to warm up for the night by playing black light golf, foosball, billiard, Jenga, air

hockey, pinball and more while having a beer or cider.

Photo: Tyler Lastovich/unsplash  
Address: Opatovická 18, Prague  
Opening hours: Daily 1pm-10pm  
Phone: +420 733 461 444  
Internet: [en.praguegolfandgames.com](http://en.praguegolfandgames.com)  
Email: [golf@praguegolfandgames.com](mailto:golf@praguegolfandgames.com)

### SHOPPING



Milosz Aniol/shutterstock

If you want to shop for uniquely Czech products in Prague, you should visit the small boutiques selling domestic designer clothes, and look for reproductions of the utility designs created by Czech modernists in the 1920s and 1930s — both sectors have grown considerably in recent years. Another traditional item to shop for is Bohemian cut glass.



### Designer Clothes



Even though there are no clearly defined shopping areas for smaller shops with designer clothing, you will encounter a small concentration of

them on Karoliny Světlé and Bartolomějská streets, in New Town. Boutiques like Leeda and Never Enough & The Dudes are a good starting point.

Photo: Baconstudiony/shutterstock

Address: Bartolomějská St., Prague

### Main Shopping Areas



Prague's main shopping areas are situated in New Town: on Václavské náměstí (Wenceslas Square), and,

immediately below, in the pedestrian mall Na Příkopě. There are large individual shops and chain stores such as H&M, Zara, and Marks & Spencers, as well as several large department stores.

Photo: Intrepix/shutterstock

Address: Václavské náměstí, Prague

More Info: Wenceslas Square

### Antiques & Art



If you take a stroll from the market square Havelské tržiště in the Old Town, across Michalská street, you will find several antique shops

and stores displaying typical Prague artwork along the way.

Photo: Angelina Dimitrova/shutterstock

Address: Havelské tržiště, Prague

### Cut Glass



Czechia is deservedly well-known for its cut glass, and a wide range is on offer at the shops around Staroměstské náměstí (Old Town

Square).

If you are looking for some serious glass masterpieces, get an appointment at Rony Plesl Studio or the Artěl Design Store.

Photo: Ingrid Prats/shutterstock

Address: Staroměstské náměstí, Prague

### Czech Design



The work of young Czech designers can be found at Qubus Design Studio on Ramova 3. Anyone looking for modernist designs (in cubism or

functionalism traditions) can pay a visit to the shop of the Kibista gallery on Ovocný trh 19, also close to the Old Town Square.

Photo: Joshua Rainey Photography/shutterstock

Address: Galerie Kubista, Ovocný trh 19, Prague

Phone: +420 224 236 378

Email: kubista@kubista.cz

### Palladium Shopping Centre

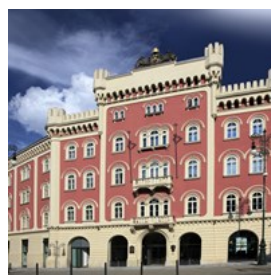

At the Palladium Shopping Center you can find a wide range of shops spread over five floors. You will most probably find what you

are searching for, whether it be toys or clothes, among the 180 shops here. You can also take a break at one of the restaurants or cafes.

Photo: Josef Hanus/shutterstock  
Address: Náměstí Republiky 1, Prague  
Opening hours: Daily 7am-10pm  
Phone: +420 225 770 250  
Internet: [www.palladiumpraha.cz/en](http://www.palladiumpraha.cz/en)  
Email: [infokiosek@palladiumpraha.cz](mailto:infokiosek@palladiumpraha.cz)

### Shopping Centre Letňany



Shopping Centre Letňany is the biggest shopping centre in Prague, and the biggest shopping centre in the whole of Czech Republic at that. This place has most things you would expect from a large shopping complex, such as stores, entertainment, and even indoor tennis courts and an ice skating rink.

Photo: Monkey Business Images/shutterstock  
Address: Veselská 663, Prague  
Opening hours: Daily 9am-9pm  
Phone: +420 221 742 400  
Internet: [www.oc-letnany.cz](http://www.oc-letnany.cz)  
Email: [informace@oc-letnany.cz](mailto:informace@oc-letnany.cz)

### Farmers Market Heřmaňák



If you enjoy an old-fashioned market you can visit the Farmers Market Heřmaňák in Holešovice — just outside the city centre. This is a great place to bring the whole family, and you can find everything from cheese to baked goods here.

The same organisation holds farmers markets by the Vltava river on Rašínova nábřeží (very central) and in Kubánské náměstí (further out). See their official website for dates and times, especially around holidays.

Photo: duchy/shutterstock

Address: Řezáčovo náměstí, Prague  
Opening hours: Sat 8:30am-1pm  
Phone: +420 608 361 837  
Internet: [www.farmarsketrziste.cz/en](http://www.farmarsketrziste.cz/en)  
Email: [info@farmarsketrziste.cz](mailto:info@farmarsketrziste.cz)

### Artěl

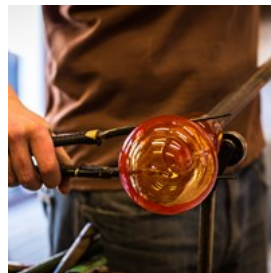

If you like design you can pay a visit to the Artěl shop. Here you can find unique items ranging from crystals and jewellery to toys and decorations. The Artěl crystal is famous throughout the whole world.

Photo: jurra8/shutterstock  
Address: U Luzického Semináře 7, Prague  
Phone: +420 251 554 008  
Internet: [www.artelglass.com](http://www.artelglass.com)  
Email: [store@artelglass.com](mailto:store@artelglass.com)

### Pražská čokoláda



Chocolate with nuts, fruit or coffee as well as Czech nougat or pralines are all on offer at this chain's several locations. Whatever you prefer, it's all produced at Pražská čokoláda (Prague Chocolate) with dedication and passion; the products make for great edible gifts.

Photo: Kati Finell/shutterstock  
Address: Pražská čokoláda, Nerudova 46, Prague  
Opening hours: Mon-Sun 10am-6pm  
Phone: +420 778 536 453  
Internet: [www.prazskacokolada.cz/en](http://www.prazskacokolada.cz/en)  
Email: [store@prazskacokolada.cz](mailto:store@prazskacokolada.cz)  
More Info: Other stores at Thunovská 19, Karlova 3 and Terminal 2 of the Prague airport — great for last minute gifts.

## TOURIST INFORMATION



Oleksiy Mark/shutterstock

### Passport / Visa

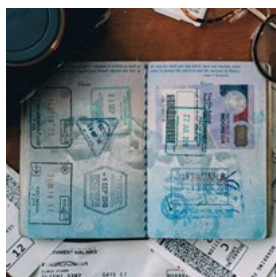

The Czech Republic can be visited visa-free for up to 90 days by citizens of Australia, New Zealand, Japan, South Korea, Taiwan, Malaysia, Israel, UAE and most countries in America. If you are unsure whether or not you need to apply for a visa, we recommend contacting the embassy or consulate in your country. International (non-Schengen) travellers need a passport that is valid for at least 3 months after the end of their intended trip in order to enter the Schengen zone. Citizens of Schengen countries can travel without a passport, but must have a valid ID with them during their stay.

Photo: ConvertKit/unsplash

### Best Time to Visit



Prague is appealing in any season and has lots to offer throughout the year. The city is at its busiest during the summer months of July and August. Late spring and early fall are a little less

crowded, whereas the slowest times are during the cold months of November, January, February and March, so if you don't mind the cold and prefer fewer tourists, this would be a good time for you to travel to Prague. For extra cosiness, hit the Christmas markets in late December.

If you are thinking of coming to Prague in early spring, try to schedule your trip around Easter when Prague is decorated and Easter markets are open.

Photo: Marissa Grooten/unsplash

### Václav Havel Airport Prague (PRG)

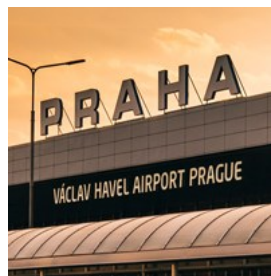

Václav Havel Airport Prague is located 20 kilometres to the northwest of the city centre. There are minibuses with shared fares. They take you to Metro A Station Dejvická and to Metro B station Národní Republiky in Central Prague.

Terminal 1 serves flights outside the Schengen Area, and Terminal 2 within the Schengen Area.

The cheapest connection to and from the airport is by bus. Number 119 will drop you at the Metro A station Dejvická, and bus number 100 at Metro B station Zličín (change to Metro B to get to the city centre). You can buy a transfer ticket, valid for 75 minutes, in the flight terminal or at the ticket vending machine at the bus stop. The bus runs between 4 am and midnight. Lines 907 and 910 run through the night.

The Airport Express runs via Terminal North 1 — Terminal North 2 — Nádraží Holešovice Metro and the train station. Change to metro line C to



get to the city centre.

Photo: rawkkim/unsplash  
Phone: +420 220 111 888  
Internet: [www.prg.aero/en](http://www.prg.aero/en)

### Public Transport

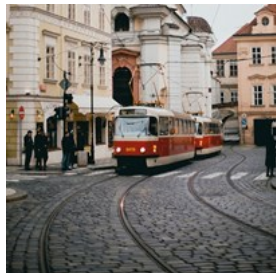

The underground, buses and railway operate daily from 4am to 0:15am (night service every 30 minutes). Tickets can be purchased from ticket

vending machines and tobacco shops and are valid for 30 or 90 minutes, 24 or 72 hours. You can choose to get an e-ticket or receive it as a text message. In trams, you can pay with contactless payment cards — the machine is in the middle of each tram.

Photo: Rachel Martin/unsplash  
Internet: [www.dpp.cz/en](http://www.dpp.cz/en)

### Taxi



For tourists, a taxi journey in Prague often turns out to be an expensive treat. If you want to travel by taxi then call a reliable taxi

firm, such as AAA. Their phone number is 140 14, plus you can use their mobile app.

Bolt and Uber ridesharing apps are available in Prague, too.

Photo: Maik Wi/unsplash  
Phone: +420 222 333 222  
Internet: [www.aaataxi.cz/en](http://www.aaataxi.cz/en)  
Email: [hotline@aaataxi.cz](mailto:hotline@aaataxi.cz)

### Post



The Main Post Office is located at Jindřišská 14, in a beautiful Neo-Renaissance building.

Photo: Simona Sergi/unsplash  
Address: Česká pošta, Jindřišská 909/14, Prague  
Opening hours: Daily 2am-midnight  
Phone: +420 954 211 000  
Internet: [www.ceskaposta.cz/en](http://www.ceskaposta.cz/en)

### Pharmacy



You can find out which pharmacies in your area are open around the clock by calling +420 224 946 982.

Photo: Mika Baumeister/unsplash  
Address: Dr.Max Lékárna, Vodičkova 792/40, Prague  
Opening hours: Mon-Fri 8am-7pm, Sat 10am-6pm, Sun closed  
Phone: +420 225 574 111  
Internet: [www.drmax.cz](http://www.drmax.cz)

### Electricity



In Czechia, the power plugs and sockets are of type E, with two round pins like in most other countries in continental Europe. The standard voltage is 220-230 V and the standard frequency is 50 Hz.

Photo: Mike Winkler/unsplash

## Telephone

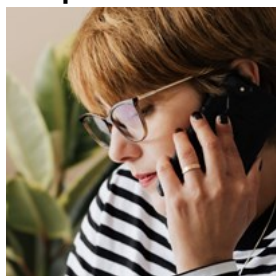

Country code: +420 Area code: there is none; it is already included in every local telephone number.

Photo: Karolina Grabowska/pexels

## Population

1.36 million (2023)

## Currency

1 koruna česká (Kč - CZK) = 100 haléřů

Comes in banknotes of 100, 200, 500, 1000, 2000 and 5000.

## Opening hours

Shops are open Monday to Saturday from 7/8am to 8/10pm. Many shops close on Sunday, but the biggest shopping malls and the shops around the tourist areas remain open.

Banks open Monday to Friday, 9am to 5pm.

## Internet

[www.prague.eu/en](http://www.prague.eu/en)

## Newspapers

Lidové noviny: [www.lidovky.cz](http://www.lidovky.cz)

Mladá fronta Dnes: [www.mfdnes.cz](http://www.mfdnes.cz)

Právo: [www.pravo.cz](http://www.pravo.cz)

Blesk: [www.blesk.cz](http://www.blesk.cz)

In English:

Radio Prague International: [english.radio.cz](http://english.radio.cz)

Expats.cz: [www.expats.cz](http://www.expats.cz)

## Emergency numbers

Emergency: 112

## Tourist information

Tourist Information Centre — Staroměstská radnice (Old Town Hall)

Staroměstské náměstí 1, Staré Město, Praha

Open January through March: Mon 11am–7pm, Tue–Sun 10am–7pm; April through December: Mon 11am–8pm, Tue–Sun 9am–8pm.

[www.prague.eu](http://www.prague.eu)

[tourinfo@prague.eu](mailto:tourinfo@prague.eu)

+420 221 714 714

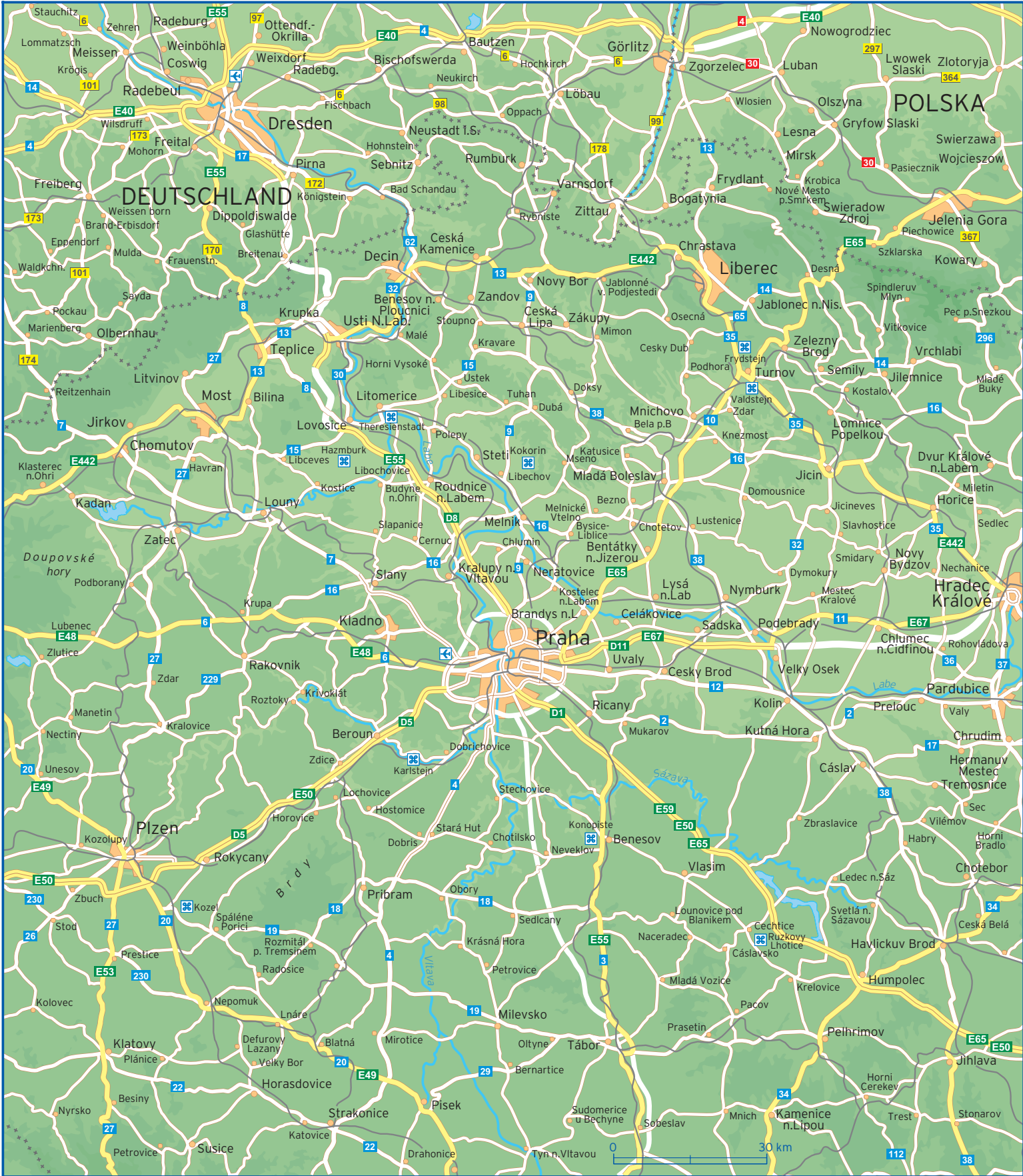



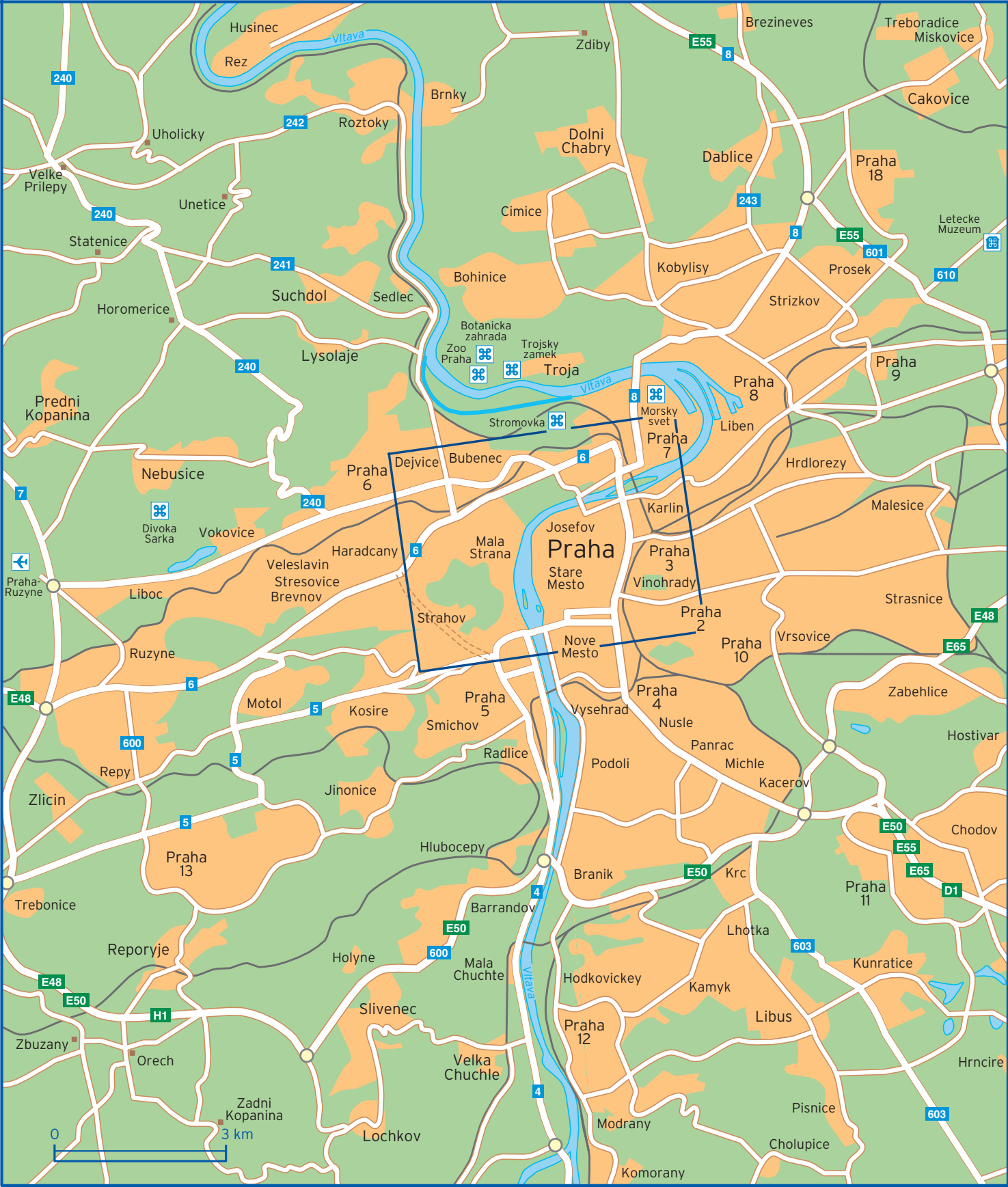

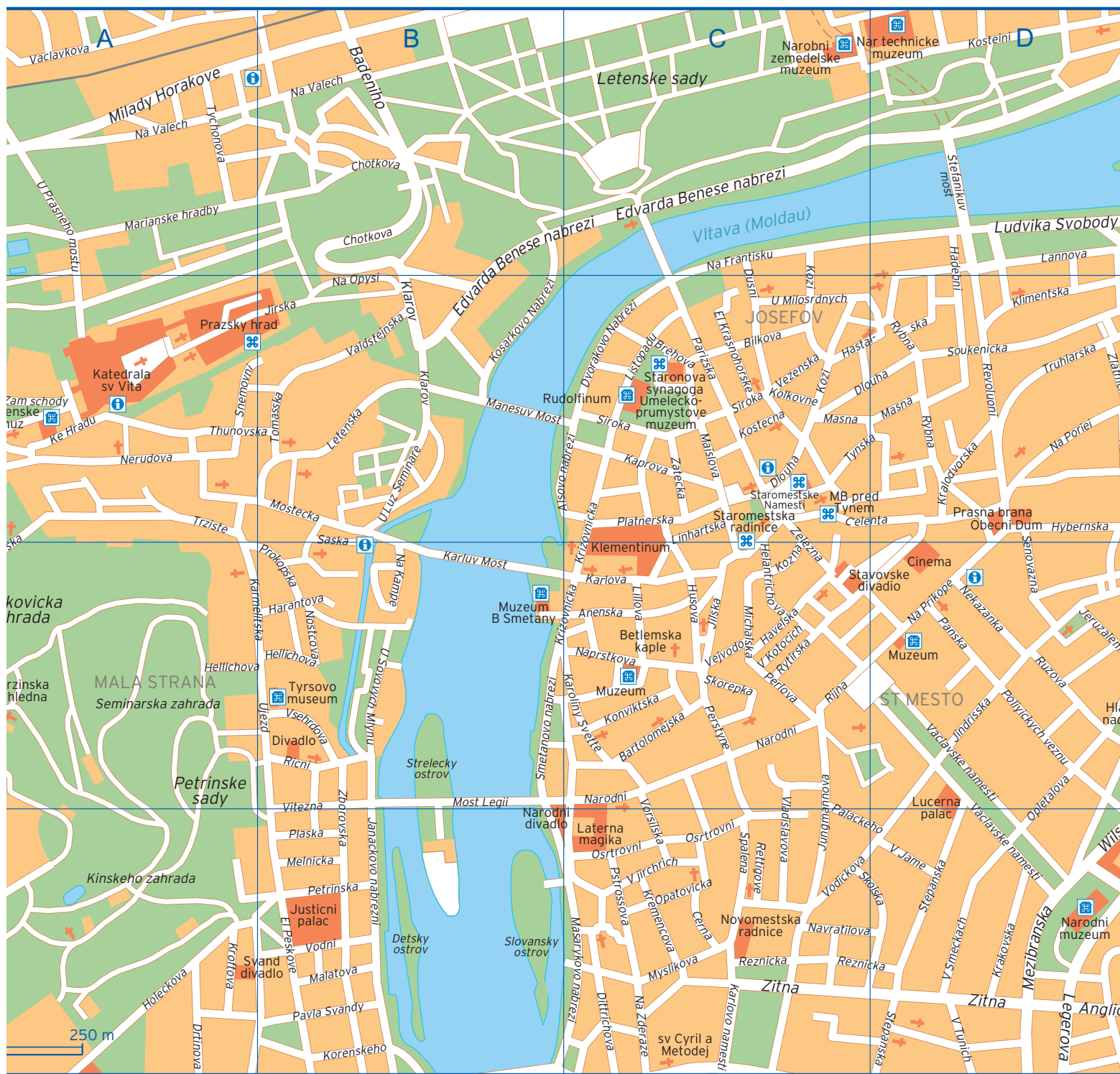

Alsovo nabrezi	C2	Kozna	C3	Plaska	B4
Anenska	C3	Krakovska	D4	Platnerska	C2
Anglicka	D4	Kralodvorska	D2	Poliyických veznu	D3
Badeniho	B1	Kremencova	C4	Prokopska	B3
Bartolomejska	C3	Krizovnicka	B3 C3	Pstrossova	C4
Bilkova	C2	Kroftova	A4	Rettigove	C4
Brehova	C2	Lannova	D1	Revoluoni	D2
Celenta	C2 D2	Legerova	D4	Reznicka	C4 D4
Cerna	C4	Letenska	B2	Ricni	B3
Chotkova	B1	Lillova	C3	Rijna	C3
Dittrichova	C4	Linhartska	C2 C3	Ruzova	D3
Dlouha	C2 D2	Listopadu	C2	Rybna	D2
Drtinova	A4	Ludvika Svobody	D1	Rytirska	C3
Dusni	C1 C2	Maislova	C2	Saska	B3
Dvorakovo Nabrezi	C2	Malatova	B4	Senovazna	D2 D3
Edvarda Benese nabrezi	B2 C1	Manesuv Most	B2	Siroka	C2
El Krasnohorske	C2	Marianske hradby	A1	Skolska	C4 D4
El Peskove	B4	Masarykovo nabrezi	C4	Skorepka	C3
Hadebni	D1 D2	Masna	C2 D2	Smetanovo nabrezi	B3
Harantova	B3	Melnicka	B4	Snemovni	A2
Hastalska	C2 D2	Mezibranska	D4	Soukenicka	D2
Havelska	C3	Michalska	C3	Spalena	C4
Havlickova	D2	Milady Horakove	A1	Staromestske Namesti	C2
Helantrichova	C3	Most Legii	B3	Stefanikuv most	D1
Hellichova	A3 B3	Mostecka	B2	Stepanska	D4
Holeckova	A4	Myslikova	C4	Thunovska	A2 B2
Husova	C3	Na Frantisku	C1	Tomasska	B2
Hybernska	D2	Na Kampe	B3	Truhlarska	D2
Janackovo nabrezi	B4	Na Opysi	B2	Trziste	A2
Jeruzalemska	D3	Na Poriei	D2	Tychonova	A1
Jilska	C3	Na Prikope	D3	Tynska	C2 D2
Jindriska	D3	Na Valech	A1 B1	U Luz Seminare	B2
Jirska	B2	Na Zderaze	C4	U Milosrdnych	C2
Jungmannova	C3 C4	Naprstkova	C3	U Prasneho mostu	A1
Kaprova	C2	Narodni	C3	U Sovovych Mlynu	B3
Karlova	C3	Navratilova	C4	Ujezd	B3
Karlovo namesti	C4	Nekazanka	D3	Uvoz	A2
Karlův Most	B3	Nerudova	A2	V Jame	D4
Karmelitska	A3	Nostcova	B3	V jirchrich	C4
Karoliny Svette	B3 C3	Opatovicka	C4	V Kolkovne	C2
Ke Hradu	A2	Opletalova	D3 D4	V Kotocich	C3
Klarov	B2	Osrtrovni	C4	V Smeckach	D4
Klimentska	D2	Palackeho	C4 D4	V Tunich	D4
Konviktska	C3	Panska	D3	Vaclavkova	A1
Korenskeho	B4	Parizska	C2	Vaclavske namesti	D3 D4
Kosarkovo Nabrezi	B2	Pavla Svandy	B4	Valdstejnska	B2
Kostecna	C2	Perlova	C3	Vejvodova	C3
Kosteini	D1	Perstýne	C3	Vezenska	C2
Kozi	C1 C2	Petrinska	B4	Vitezna	B4



Vladislavova	C3 C4	Vsehrdova	B3	Zborovska	B3 B4
Vlasska	A2 A3	Wilsonova	D3 D4	Zelezna	C2 C3
Vodickova	C4	Zam schody	A2	Zitna	C4 D4
Vodni	B4	Zatecka	C2	Zlatnicka	D2
Vorsilska	C3 C4				