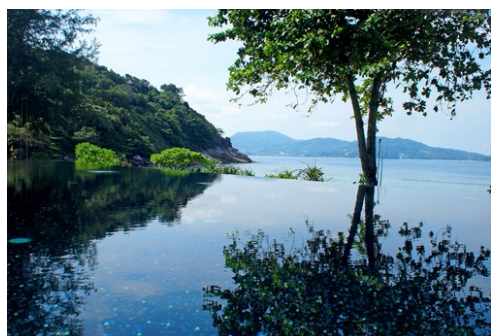



Photo: Aleksandar Todorovic/Shutterstock.com



Athi Achawaradt/Shutterstock.com



Bealf Photography/Shutterstock.com



SkyMeow/Shutterstock.com

Surrounded by clear blue water, Phuket has all the right ingredients for an unforgettable tropical vacation: its palm-fringed beaches are of soft, clean sand, it has a vibrant nightlife, and you can enjoy the most wide-ranging cuisine – you name it, you can eat it in Phuket. For several years, Phuket has topped travel charts as a holiday paradise – and not without a reason – as the island is a spectacular destination. Add to this the most welcoming people in the world and you can see why travellers love it here.

Featured

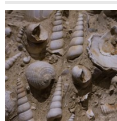

Phuket Seashell Museum

This kid-friendly museum celebrates shells from all over the world. The docu...

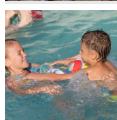

Splash Jungle Water Park

This is the perfect place to let the kids, and adults, go wild. Enjoy an adv...



Phuket Thai Cookery School

This is the perfect place to learn how to cook Thai food. The school is loca...

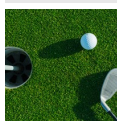

Golf

Phuket has many beautiful golf courses to enjoy with panoramic views and ref...



Monkey Hill

Hundreds of monkeys live on this hill. A nice visit for your family but care...

Top 5

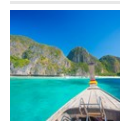

Phi Phi Islands Adventure ...

Explore the heavenly Phi Phi archipelago, including Maya Bay from the Leonar...



Phuket City Tour: Karon Vi...

Phuket is known for its breathtaking white-sand beaches, but this Thai islan...

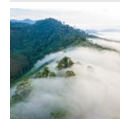

Phang-nga and Khai Nai Eco...

Take the speedboat to Phang-nga and Khai Nai islands. Discover the flora and...



Phuket Fantasea

This is a cultural theme park with a very extravagant show. Phuket Fantasea ...



Adventurer Rafting

This tour, in Southern Thailand's lush Phang Nga Province, takes you on an a...

THE ISLAND



thaisign/Shutterstock.com

Phuket and its surrounding islands are some of the most beautiful and intriguing in the world. Tall outcrops of limestone rise vertically from the sea, and probably the most famous of these was used as a location for one of the James Bond films. It's now known as "James Bond Island," but its real name is Phang-nga.

Set just off the west coast of Thailand, in the Andaman Sea, Phuket is about the same size as Singapore. The main town is Phuket Town, but many visitors stay in the beach resorts of Surin, Katu, Karon and the most famous (and busy), Patong. To get from Phuket to Patong takes about 20 minutes. Phuket Town has all the administration offices, bigger business hotels and department stores, whilst the beach resorts cater more to the holiday maker. However, excursions to the islands off Phuket go from the port at Phuket Town.

DO & SEE



Day2505/Shutterstock.com

Gorgeous white beaches, the bluest water you have ever seen and snorkelling, which is like swimming in an aquarium. This is the place to relax and enjoy yourself, either with scuba diving, spa centres or elephant trekking, there is always something to do.

Phi Phi Islands Adventure Day Trip



Explore the heavenly Phi Phi archipelago, including Maya Bay from the Leonardo DiCaprio film "The Beach," on this fun speedboat trip from

Phuket. Once at the archipelago, swim over the coral reefs of Pileh Lagoon, snorkel at Bamboo Island, and see the monkeys at Monkey Beach, and then visit the breathtaking Maya Bay.

Photo: Eranda/Unsplash

Phuket City Tour: Karon View Point, Big Buddha & Wat Chalong



Phuket is known for its breathtaking white-sand beaches, but this Thai island is also bursting with culture and history. Join this Phuket City Tour

for a chance to experience the island's natural

beauty and culture. See top attractions like the gigantic Big Buddha statue and the sacred Wat Chalong temple. Check out a cashew nut factory and stop for photos at Windmill Viewpoint.

Plus, visit five picturesque beaches and learn all about Phuket from a knowledgeable local guide.

Photo: Sumit Chinchane/Unsplash

Phang-nga and Khai Nai Eco Tour

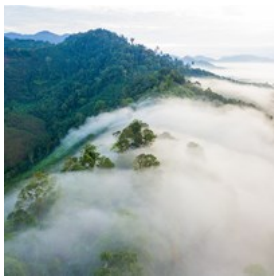

Take the speedboat to Phang-nga and Khai Nai islands. Discover the flora and fauna at Panak Island, and the amazing limestone mountains at

Hong Island. This trip also offers you a visit to Tapu Island (James Bond Island), Talu Cave, the fishing village called Ban Tak Dad and the landscape of mangrove forests.

Photo: MosayMay/Shutterstock.com

Address: 92/54-55 Moo 2, Thepkrasattri Road, Koh Kaew, Muang, Phuket

Phone: +66 76 214 249

Internet: www.seacavecanoe.com

Email: info@seacavecanoe.com

More Info: Departure from Phuket Marina.

Phuket Fantasea



This is a cultural theme park with a very extravagant show. Phuket Fantasea is a stunning 140-acre theme complex, packed with activities

such as carnivals and a Las Vegas-styled theatrical show.

The show begins at 21.00. If you have booked for both dinner and show, then make sure to arrive before 18.30.

Photo: xander/Shutterstock.com

Address: 93 Moo 3, Kamala Beach, Phuket

Phone: +66 76 385 000

Internet: www.phuket-fantasea.com

Email: info@phuket-fantasea.com

Adventurer Rafting



This tour, in Southern Thailand's lush Phang Nga Province, takes you on an action-packed ride along mountain rivers fringed with forest. Be

prepared to get wet! See website for more information and different packages for White Water Rafting Tour.

Photo: Iryna Rasko/Shutterstock.com

Address: 9/249 Unit 1 Goldenville 5 Moo 6 Wichitsongkram Road, Kathu, Phuket

Phone: +66 82 810 0087

Internet: www.phuketraftingtours.com

Email: info@phuketraftingtours.com

More Info: Phuket Rafting Tours

Scuba Diving

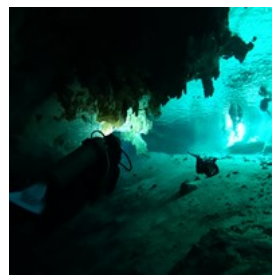

'Have a go' under the guidance of a PADI instructor. A day course includes simple instructions in breathing techniques, signals and

safety before taking a dive into the clear waters.

Photo: Krofoto/Shutterstock.com

Address: 24 Karon Road, Kata Beach, Phuket

Phone: +66 76 330 598

Internet: www.diveasia.com

Email: info@diveasia.com

More Info: Dive Asia

Splash Jungle Water Park



This is the perfect place to let the kids, and adults, go wild. Enjoy an adventurous day filled with water slides, rides and diving at Splash Jungle Water Park. The park also offers several refreshment options, including cafes and bars.

Photo: altanaka/Shutterstock.com

Address: 65 Moo 4 Mai khao Soi 4, T. Mai khao A. Thalang, Phuket

Opening hours: Daily 10.00-17.45

Phone: +66 76 372 111

Internet: www.splashjunglewaterpark.com

Email: info@splashjungle.com

Phuket Thai Cookery School



This is the perfect place to learn how to cook Thai food. The school is located on Siray beach in a serene and beautiful environment. Enjoy your food on one of their wooden sundecks or on the beach.

Photo: Africa Studio/Shutterstock.com

Address: 39/4 Thepatan Road, Rassada, Phuket

Phone: +66 82 474 6592

Internet: www.phuketthaicookery.com

Email: info@phuketthaicookery.com

Sepak Takraw



Sepak Takraw is a popular sport in Asia. When the sun has set and the temperature has cooled down you can see people coming out and play this game. If you wonder what it is about, count how many times the ball touches the

ground.

Photo: Jo Panuwat D/Shutterstock.com

Address: Phuket

Golf



Phuket has many beautiful golf courses to enjoy with panoramic views and refreshing surroundings. Just pick a course and enjoy a relaxing day surrounded by a beautiful green landscape.

Photo: Sergey Molchenko/Shutterstock.com

Address: Phuket

Internet: www.phuketgolfcourse.com

Phuket Seashell Museum



This kid-friendly museum celebrates shells from all over the world. The documentation is available in several languages and well made.

Fossilised shells are displayed, along with rare and common shells. A nice visit for a rainy day or when it is too warm outside.

Photo: Cesare Andrea Ferrari/Shutterstock.com

Address: 12/2 Moo 2 Viset Road, Rawai beach, Phuket

Opening hours: Daily 09.00-17.00

Phone: +66 76 613 777

Email: somchai_seashell@hotmail.com

Phuket Aquarium

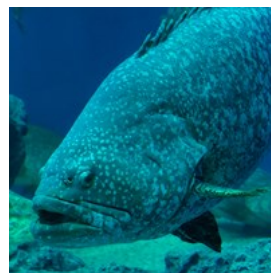

This small aquarium presents sea life species from the lakes, streams, mangroves, coral reefs and the deep sea of Thailand. You will be

guided on your discovery with audio guides and explanation panels. Feeding shows are also organised.

Photo: NIPATHORN/Shutterstock.com
Address: 51 Sakdidet Road, Wichit, Mueang, Phuket
Opening hours: Daily 08.30-16.30
Phone: +66 76 391 126
Internet: www.phuketaquarium.org
Email: phuket.aquarium@gmail.com

Monkey Hill



Hundreds of monkeys live on this hill. A nice visit for your family but careful of these wild animals. Officials recommend not feeding them, as they can get aggressive. The ascension of the hill is also a good work-out.

Photo: Shemyakina Tatiana/Shutterstock.com
Address: To Chae Road, Phuket Town, Phuket

Phuket Orchid Farm

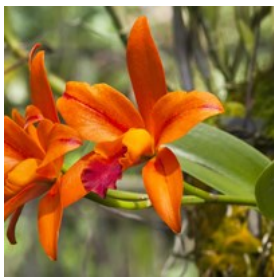

This farm exhibits outstanding flowers. More than 1,500 different hybrids & species are presented. You can purchase traditional Thai bird cages, seeds and fresh flowers. Beautiful pictures are definitively on the menu!

Photo: Kim Briers/Shutterstock.com
Address: 67/1 Soi Suksan 1, Viset Road, Phuket Town, Phuket
Opening hours: Daily 09.30-17.30
Phone: +66 76 384 329
Internet: www.phuketdir.com/phuketorchid
Email: info@phuketorchids.com

DINING



Jetidson/Shutterstock.com

Thai cuisine has become one of the country's biggest exports, and naturally, nothing can compare to the real thing. Why not sample a bowl of tom yam goong (spicy prawn soup), or perhaps kaeng phed ped yang (roast duck in red curry) is more to your liking?

Many restaurants in the resort towns, such as Patong, will have a mix of Thai and western food. Chinese dishes are readily available at the many restaurants in the resorts, and there are also a fair number of Indian and Arabic places catering to those particular types of cuisine.

And here are the best places to eat in Phuket, Thailand:

Night Food Market



For simple, freshly cooked Thai food, a good place to go is the Night Food Market on Rat-U-Thit. It's out in the open and offers plenty of choices. Look at each menu to see what appeals to you! The "sales" team on the street will all tempt you into their restaurant, but perhaps it's best to look at each one and go back to the one you like. Fish is the main ingredient in this market.

Photo: KYTan/Shutterstock.com

Address: Rat-U-Thit Road, Phuket

More Info: Opposite the Paradise Complex.

KanEang 2



This restaurant specializes in seafood and is located near Phuket Town at Chalang Bay. Not only is the food great but the panoramic view over the harbour is amazing.

Photo: Chaikom/Shutterstock.com

Address: 9/3 Moo 9 Chao Fah Tawan Aok Road, Ao Chalong, Mueang Phuket District, Phuket

Opening hours: Daily 9:10am-10pm

Phone: +66 76 381 323

Na Rintang



Visiting Phuket, you will most likely stop at the famous Buddhist temple on the island, Wat Chalong. While you are there, cross the street

and enjoy your lunch at Na Rintang. They serve lovely Thai food in the middle of a tropical garden.

Photo: Runch Omdoung/Shutterstock.com

Address: 40/999 Chalong, Mueang Phuket District, Phuket

Opening hours: Daily 8am-6pm

Phone: +66 76 374 911

Email: narintang@gmail.com

Pomodoro Pizza Restaurant



Even in Thailand you can get a craving for pizza. If you do, then this is the place to go to. Along with pizza, they also serve pasta, snacks and all the

good Italian cuisine.

Photo: gowithstock/Shutterstock.com

Address: 32 Khoktanod Road, Kata Beach, Karon, Phuket

Opening hours: Daily 12.00-23.00

Phone: +66 76 330 539

Internet: www.pomodorokataphuket.com

Email: info@pomokata.com

The Royal Kitchen



Claimed to be one of the most romantic restaurants in Patong. The restaurant at The Royal Paradise Hotel & Spa serves traditional

Cantonese dishes, such as Hong Kong beef and Peking duck coupled with a breathtaking view over the bay at Patong.

Photo: Mario Andrea/Shutterstock.com

Address: 135/23, 123/15-16 Rat-U-Thit 200 Pee Road, Patong, Kathu, Phuket

Phone: +66 76 340 666

Internet:

www.royalparadise.com/restaurant-royalkitchen.html

Email: sales@royalparadise.com

More Info: Located at The Royal Paradise Hotel & Spa

Silk Restaurant & Bar

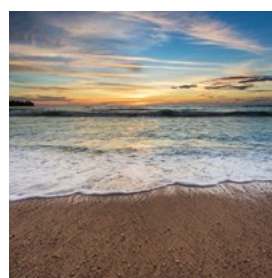

With a stunning view over the Kamala Bay you can sit at Silk Restaurant & Bar and enjoy traditional Thai food in a tranquil environment. The chef's

focus is the flavours and textures of local Thai food.

Photo: Joey Santini/Shutterstock.com

Address: 15 Moo 6, Kamala Beach, Phuket

Phone: +66 76 338 777

Internet: www.silkphuket.com

Email: silk@andaraphuket.com

More Info: Located at Andara Resort & Villas.

Plum Prime Steakhouse

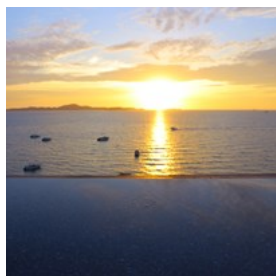

It is hard to decide whether the delicious food or the amazing view is the best at Plum Prime Steakhouse. Either way, you will have a great

Mediterranean dining experience here.

Photo: Boy77/Shutterstock.com

Address: 18/40 Moo 6, Nakalay Road, Kathu, Phuket

Opening hours: Daily 18.00-23.30

Phone: +66 76 337 300

Internet:

www.capesienna.com/restaurants/plum-prime-steakhouse

Email: rsvn@capesienna.com

CAFÉS



Hatai/Shutterstock.com

All the resorts from Surin to Chalong Bay have a beachfront road packed with cafés and simple eating places. Some are part of a hotel; some are just simple eateries on the roadside. Too numerous to mention, just have a stroll and see what appeals to your taste buds.

Gallery Cafe

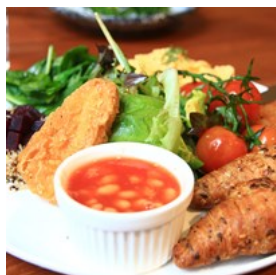

Everything about this place is great! From the owner, Pinky, to the mouth-watering food. At Gallery Cafe, you can get a full English breakfast,

nice sandwiches, or a healthy salad for lunch, while for dinner, you can choose from their lovely European + Thai menu. Gluten-free options are also available, and you should not leave without trying their in-house freshly baked bread.

Photo: Simon Poon/Shutterstock.com

Address: 19 Yaowarad Road, Phuket

Opening hours: Daily 8am-5pm

Email: thegallerycafe@yahoo.com

Samero's Icecream Paradise



This is ice-cream at its best, 100% natural ingredients and produced freshly every day. There are tons of different flavors, it is so good that you will dream about it.

Photo: FoapAB/Shutterstock.com

Address: 92 Sainamyen Road, Phuket

Opening hours: Daily 09.00-01.00

Phone: +66 76 342 505

Internet: www.sameros.com

Email: info@sameros.com

A Spoonful of Sugar



Despite the name, you can eat more than one cookie without getting a sugar rush. Spoonful of Sugar is a very cosy coffee shop with an outdoor seating and with funky furniture.

Photo: Lada Gy/Shutterstock.com

Address: 30/10 Moo 1, Viset Road Rawai, Phuket

Phone: +66 76 388 432

UnforgetTable



This gorgeous small café will for sure make your experience unforgettable! After choosing your tea cup among the vintage collection of the owners, you will love to try one of the selected teas. With a pastry, of course!

Photo: NITIKON AEMITTIPOL/Shutterstock.com
Address: 10 Yaowarad Road, Taladyai, Phuket
Phone: +66 81 938 1532
Email: suppanam@gmail.com

The Circle Coffee Boutique



Great is the perfect word to describe this refined cafe. Your taste buds will appreciate the great cakes and the selected beans of coffee. Free WiFi

is provided.

Photo: nonzy/Shutterstock.com
Address: 109 Surin Circle, T.Taladyai, Phuket
Phone: +66 76 216 396
Email: coffeeboutique@hotmail.com

Rose Espresso



This tiny cafe is a haven for peace in the busy streets of Phuket. As the name indicates, the decoration is based upon roses but there is no "too

much" effect. The banana cakes and mango crepes are definitely a must.

Photo: PosiNote/Shutterstock.com
Address: 13 Krabi Road, Phuket
Phone: +66 89 774 5321
Email: roseespresso@gmail.com

BARS & NIGHTLIFE



Larikova Liudmila/Shutterstock.com

Equally, the bars of Patong run into the hundreds. The main bar areas are gathered around Bangla Square and Bangla Road. The road is traffic-free in the evening so you can wander along without the worries of the motorbikes. Off Bangla Road are some "Soi", which are lanes, but again without traffic. In these Sois, such as Soi Eric, Soi Cayote, Soi Gonzo, and Soi Easy there are even more bars.

Below are some of the best bars and nightclubs in Phuket, Thailand:

Patong Beach Nightlife



If you are not looking for a place, in particular, then Soi Bangla is the best place to walk along until you find a place that looks like a good time.

There are a lot of bars and clubs in this area, and they are all packed with both tourists and locals.

Photo: pockakphotographer/Shutterstock.com
Address: Soi Bangla, Phuket

Thai Boxing



When in Thailand, going to a Thai Boxing match is a must. Feel the music, the spirit of the fighters, and the tension up close in the arena. The nightly

fightes are viewed at the stadiums on Soi Sai Namyen.

Photo: fifg/Shutterstock.com

Karon Sunshine Guesthouse, Bar & Restaurant



Karon Sunshine is a chilled and relaxed place where you can meet people from all over the world. They claim to have the best Irish coffee in

Thailand, so if you are fans, go there and judge for yourselves.

Photo: jordaneil/Shutterstock.com

Address: 528/14 Patak Road, Karon, Phuket

Phone: +66 76 286 352

More Info: Located at Karon Sunshine Guesthouse.

SHOPPING



ProStockStudio/Shutterstock.com

Thailand has excellent shopping, both modern malls with all the regular brands, as well as plenty of traditional crafts. The Central Festival in Phuket Town is the biggest shopping centre

and has 300 shops, with branded goods, Thai crafts and electronics. Situated on the outskirts of Phuket Town, you will more than likely need a tuk tuk or taxi to get there.

For traditional Thai crafts, there is an organisation which is government supported called One Tambon, One Product. The idea is to encourage rural and tribal people from the villages to produce traditional goods and take the benefits directly. The store is located at the south end of Patong, behind the Holiday Inn Hotel. All the resorts have a night market, but the biggest is in Patong. The vendors begin to set up their stalls around 18.30 and then they are open for business until about 23.00. All the best bargains are here: clothes, sports equipment, watches, souvenirs, luggage and some of the best replicas you can find.

Ceramics of Phuket



For designer ceramics the Ceramics of Phuket company uses the local clay for their work and produces some very fine pieces. You can find them at Baan Kathu, on the outskirts of Phuket Town.

Photo: lastwiz/Shutterstock.com

Address: 71/3 Vichikasongkram Road, Phuket

Phone: +66 76 319 186

Internet: www.ceramicsofphuket.com

Ban Boran Textiles

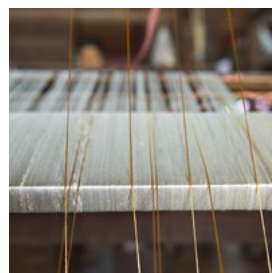

For quality textiles and Thai Silk go to Ban Boran Textiles. The prices are slightly higher than in Bangkok but the quality is very good, you can choose between different kinds of clothes and

textiles, all rigorously handmade.

Photo: jumooobo/Shutterstock.com
Address: 51 Yaowarat Road, Phuket
Phone: +66 76 211 563

Jewellery



When in Phuket, get some jewellery for yourself or the loved one. Cultured pearls are produced locally at Naka Noi Island which are also a good

buy. Many local shops in Phuket City are specialist in jewellery. If you want to know the trade of pearlmaking, tours leave daily to Naka Noi Island and include a pearl demonstration and the opportunity to buy at discounted prices.

Photo: mirtmirt/Shutterstock.com

Central Festival Phuket



Central Festival Phuket is an air conditioned, fully equipped three-storey shopping mall just outside of Phuket Town.

Here you can easily spend a day strolling around in different shops, visiting restaurants or even catch a movie.

Photo: Elwynn/Shutterstock.com
Address: 74-75 Moo 5 Vichitsongkram Road, Amphur Muang, Phuket
Opening hours: Daily 10.30-22.00
Phone: +66 76 291 111
Internet: www.centralfestivalphuket.com
Email: prom.pkt@cpn.co.th

Jungceylon



Diagonally opposite Bangla Road, the Jungceylon Shopping Complex, has radically changed the face of shopping in Patong. The two main stores in the complex are Robinson - a gleaming well-lit upper end department store comprising 200-plus stores, and Carrefour - a large French-based supermarket.

Photo: Andresr/shutterstock.com
Address: 181 Rat-u-thit 200 Pee Road, Patong, Kathu, Phuket
Opening hours: Daily 11.00-22.00
Phone: +66 76 600 111
Internet: www.jungceylon.com
Email: saksan@jungceylon.com

TOURIST INFORMATION



WUTTISAK PROMCHOO/Shutterstock.com

Passport / Visa



Visitors to Thailand need a valid passport and in some cases a visa to enter the country. Nationals of 57 countries are allowed a permanence from 14 to

90 days without a visa. Nationals of other 21 countries including China, India and Saudi Arabia are granted a visa on arrival, while the

remaining need a visa in advance. Check the website below for further information:

www.thaiembassy.com/visa/thailand-visa.php

Photo: TukTuk Design/Shutterstock.com

Best Time to Visit



Phuket is one of the major tourist destinations in Southeast Asia, attracting tourists from all over the world. The various hotels and resorts

get very busy during the high season, which coincides with the dry season, from December to April, and the weather is warm and dry, with long sunny days and a clear sky. During this period, in mid-April, the famous Songkran, the Thai New Year, takes place and the whole country celebrates on the streets. The monsoon arrives in May bringing heavy rainfall until November, making this the low season for tourism. This is by far the cheapest period to visit Phuket, and also the most peaceful, as the island is not as crowded as during the high season.

Photo: VectorA/Shutterstock.com

Phuket International Airport (HKT)



Phuket International Airport is situated north of the island, away from the luxury hotels and resorts. By taxi the trip to Surin will take about 30

minutes, to Patong about 40 min, Karon and Kata beaches around 50 minutes. The bus to Phuket Town takes one hour.

Metered taxis are available, but there are not too

many of them around. They are to the right as you come out of the arrivals building, at the far end.

To the left as you come out of arrivals, there are 8 seated mini vans which will take you to your hotel, but of course you have to stop at everyone else's hotel as well.

There is also an Airport Bus but it only goes to Phuket Town Bus Terminal. It does stop on the way but not at any of the coastal resorts. Journey time is one hour from the airport to Phuket Town.

Photo: Juan Garces

Address: Phuket International Airport

Phone: +66 76 351 166

Internet: www.phuketairportonline.com

Public Transport



There are several public buses in Phuket, which are bright blue, with open sides. There aren't any real schedules, but if you see one and want to get

on, just wave - there are no official bus stops. The local bus station is located on Ranong Road in Phuket Town.

Photo: Pierre-Luc Auclair

Taxi



The most widely used 'taxis' are bright red tuk tuks. These are not the 4 seated variety as in Bangkok but hold about 6-8 people. Unlike the

metred taxi, arrange a price before getting in.

You can also find traditional taxis outside the airport terminal and around town, which either have fixed fares or a meter.

Photo: ArrivalGuides
Internet: www.phukettaxi.com

Car and Motorbike Rental



Traffic in Thailand is on the left side and all the major car rental companies have offices at the airport. An international driving

license is required. There are enterprising companies immediately outside the arrivals hall with cards offering cars at cheaper rates. Jeeps are also available, make sure you see the car before paying, some have been around for a while.

When driving in Thailand, beware of motorbikes overtaking on the inside and /or on bends. Drive a little slower and keep an eye on the wing mirrors.

Photo: MD. Delwar hossain / Shutterstock.com

Post Office



Post offices are usually open from 08.30 until 16.30, but make sure your post is there by 15.30, otherwise it waits until the next day. The

main post office in Patong is on Beach Road and in Phuket Town is at Montri Road. There are post outlets in many of the major stores and supermarkets. Look for counters with the names of courier companies listed – you can still send with the Thai post service from these counters.

Main post office:

Photo: Andy Fuchs
Address: 158 Montri Road, Talardyai, Muang, Phuket
Phone: +66 76 211 020
Internet: www.thailandpost.co.th/en/index
Email: postalcare@thailandpost.co.th

Telephone



Country code: + 66 Area code: 076 Remember that an area code is needed even if you are within that city. So, if a call is made from Patong to

Phuket, the prefix 076 is still required.

Photo: Jardson Almeida

Electricity



220V, 50 Hz. The general socket is a flat two pin, but there are some Thai appliances that have a third round pin. Many hotels, especially the

older ones, have only the two pin socket so bringing an adapter is recommended.

Photo: Stirling Tschan

Population
386,605

Currency
Thai Baht (THB)
THB10 ~ US\$0,30

Opening hours
Most shops are open from 09.00 to 22.00 in the evening, and are often open 7 days a week. Banking hours are strictly 08.30 to 15.30, Monday to Friday.

Internet
www.phuket.net

Newspapers
Phuket Post
Phuket Gazette
Bangkok Post (National)
The Nation (National)

Look East (Magazine available for tourists in most hotels)

Emergency numbers

Police: 191

Fire Brigade: 199

Emergency Tourist Police: 1155

Marine police: +66 76 211 883

Phuket International Hospital:

+66 76 249 400

Tourist information

Tourist Authority of Thailand (TAT)

191 Thalang Road, Tambon Thaladyai, Muang District,
Phuket

+66 76 211 036

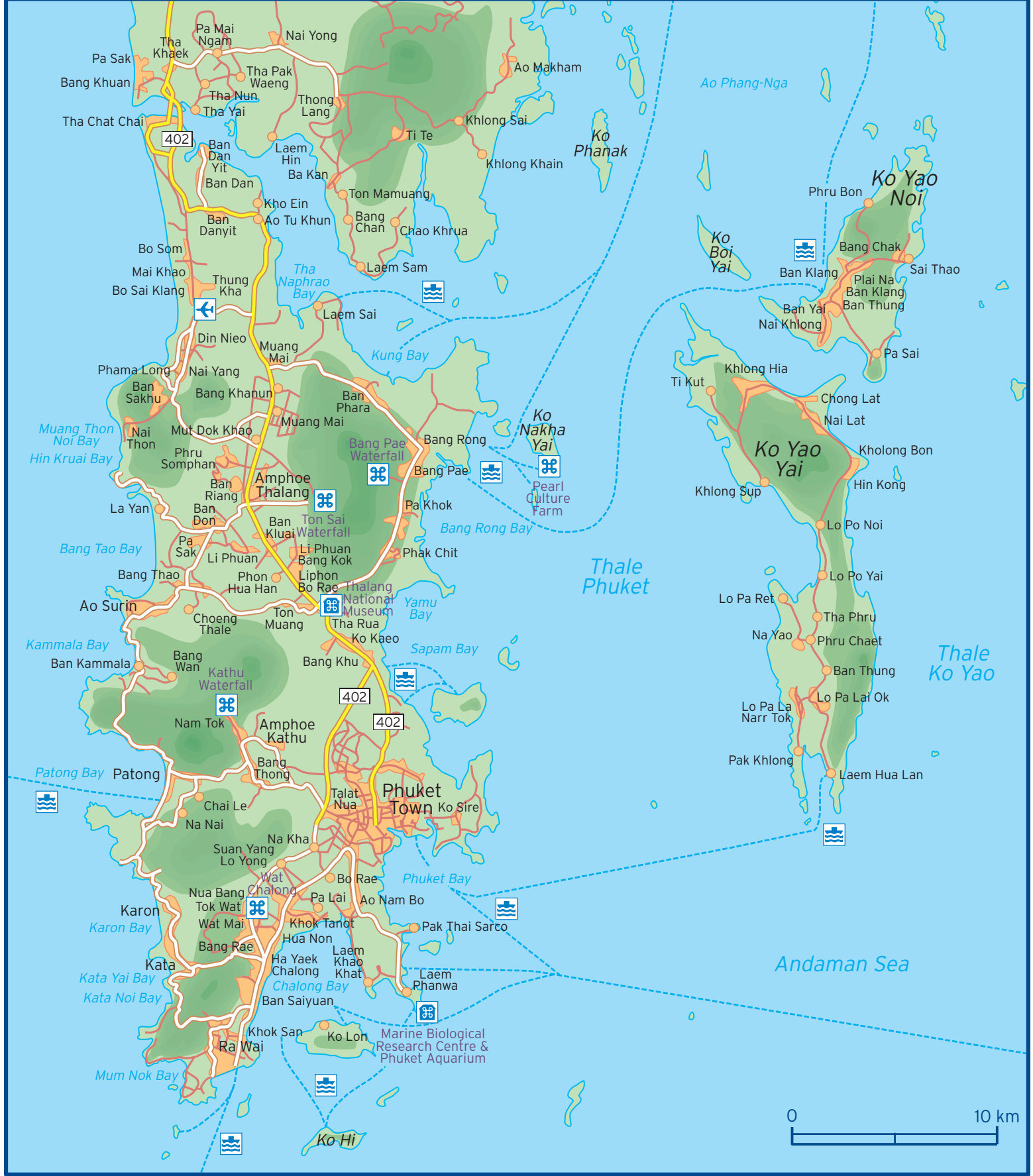

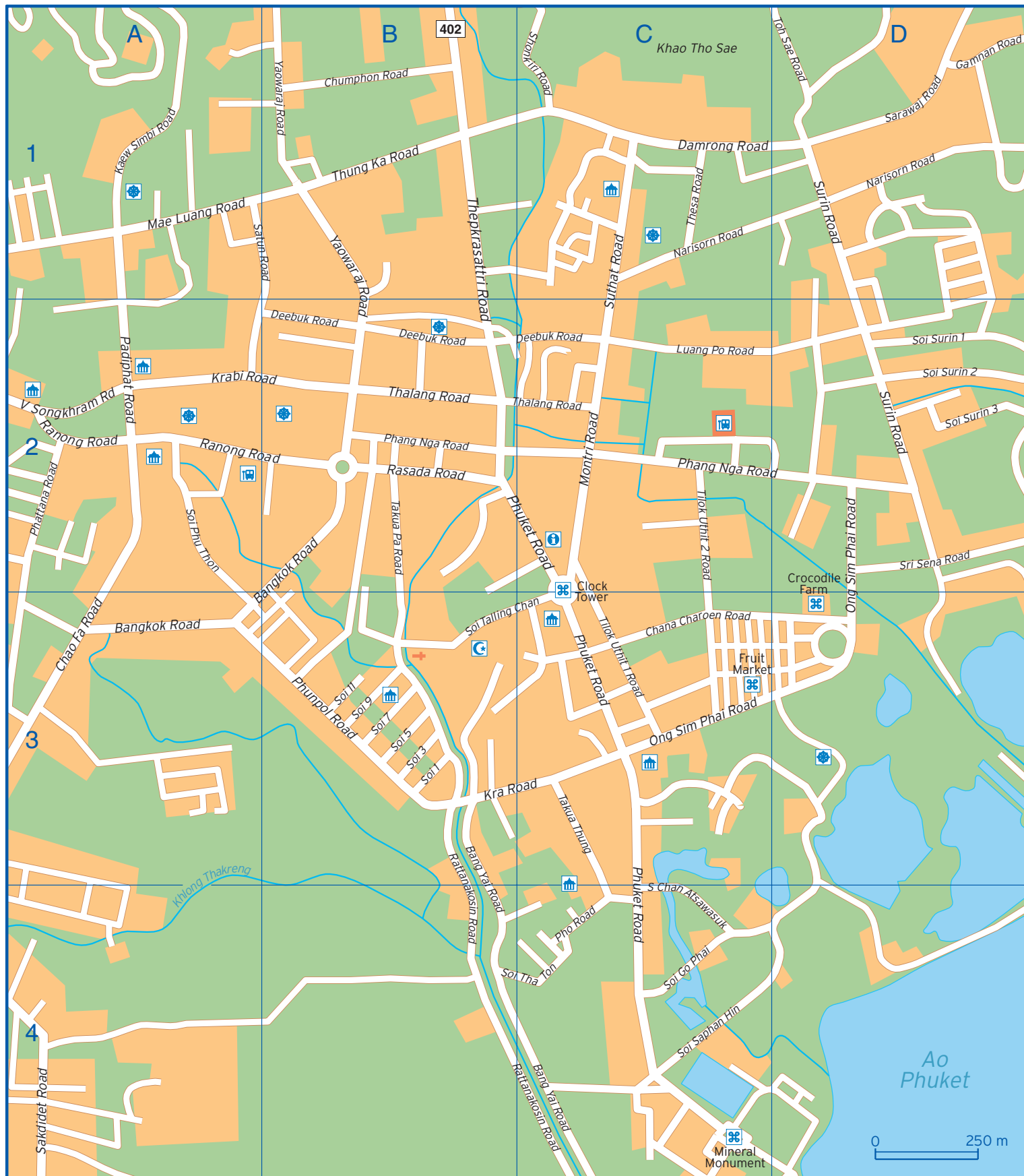

| | | | | | |
|--------------------|----------|--------------------|-------------|-----------------------|-------|
| Bang Yai Road | B3 B4 C4 | Phuket Road | B2 C2 C3 C4 | Soi Surin 1 | D2 |
| Bangkok Road | A3 B2 | Phunpol Road | B3 | Soi Surin 2 | D2 |
| Chana Charoen Road | C3 | Ranong Road | A2 B2 | Soi Surin 3 | D2 |
| Chao Fa Road | A3 | Rasada Road | B2 | Soi Talling Chan | B3 C3 |
| Chumphon Road | B1 | Rattanakosin Road | B3 B4 C4 | Soi Tha Ton | B4 C4 |
| Damrong Road | C1 | Sakdidet Road | A4 | Sri Sena Road | D2 |
| Deebuk Road | B2 C2 | Sarawaj Road | D1 | Surin Road | D1 D2 |
| Gamnan Road | D1 | Satun Road | A1 B1 | Suthat Road | C1 C2 |
| Kaew Simbi Road | A1 | Shonkiri Road | C1 | Takua Pa Road | B2 |
| Kra Road | B3 C3 | Soi 1 | B3 | Takua Thung | C3 |
| Krabi Road | A2 B2 | Soi 11 | B3 | Thalang Road | B2 C2 |
| Luang Po Road | C2 | Soi 3 | B3 | Thepkrasattri Road | B1 B2 |
| Mae Luang Road | A1 | Soi 5 | B3 | Thesa Road | C1 |
| Montri Road | C2 | Soi 7 | B3 | Thung Ka Road | B1 |
| Narisorn Road | C1 D1 | Soi 9 | B3 | Tilok Uthit 1 Road | C3 |
| Ong Sim Phai Road | C3 D2 D3 | Soi Chan Atsawasuk | C4 | Tilok Uthit 2 Road | C2 |
| Padiphat Road | A2 | Soi Go Phai | C4 | Toh Sae Road | D1 |
| Phang Nga Road | B2 C2 D2 | Soi Phu Thon | A2 | Vichit Songkhram Road | A2 |
| Phattana Road | A2 | Soi Saphan Hin | C4 | Yaowaraj Road | B1 B2 |
| Pho Road | C4 | | | | |